Panorama
1943

TRAZ
11ª
64

1943 PANORAMA

PUBLISHED
BY

THE ROYERTON SENIORS

Foreward

The Senior class of "43", after much discussion and debating, chose a very fitting and appropriate theme of "Victory" for our book, which was used throughout.

We leave this Panorama with much pride and sorrow; pride that we have accomplished something in our twelve years of study; and sorrow that we must leave our friends and good times to face the unknown world in its present conditions.

To all who read this book, we hope it expresses some of the values we have attained from attending Royerton High School.

Table of Contents

	Page
Views	
Snaps	6- 7
Instructors	
Faculty Pictures and Summary	10-11
Classes	
Seniors	14-21
Underclassmen	22-29
Grades	30-37
Teams	
Basketball First Team	40-42
Basketball Second Team	43
Baseball Team	44
Yell Leaders	45
Organizations	
Band	48
Clubs	49-51
Reflections	
Calendar	54-57
Yours Truly	
Farewell	63

Dedication

We, the Senior Class of 1943, think it only fitting and proper and deem it a pleasure to dedicate this book to our sponsor, Mr. Stebbins, who has so willingly and ably guided and directed the building of our foundation of life.

To Mr. Lee O. Baird, Delaware County Superintendent, the Seniors of Royerton High School, as all Delaware County Seniors, owe much gratitude. Through his cooperation we have gained higher standards of education.

We are thankful to Mr. Lowell Stafford, our trustee, for his interest and fine work in our behalf. Through his efforts Royerton School now has a service flag with blue stars representing the boys serving for our country, who have attended Royerton High School, and gold stars representing those who gave their lives. Above this symbol of patriotism shines a light which will burn for the duration of the war.

The Seniors of "43" wish to express our thanks and appreciation to our principal, Mr. French. Due to his excellent guidance and encouragement, we have enjoyed a successful and enjoyable school term.

VICTORY

VIEWS

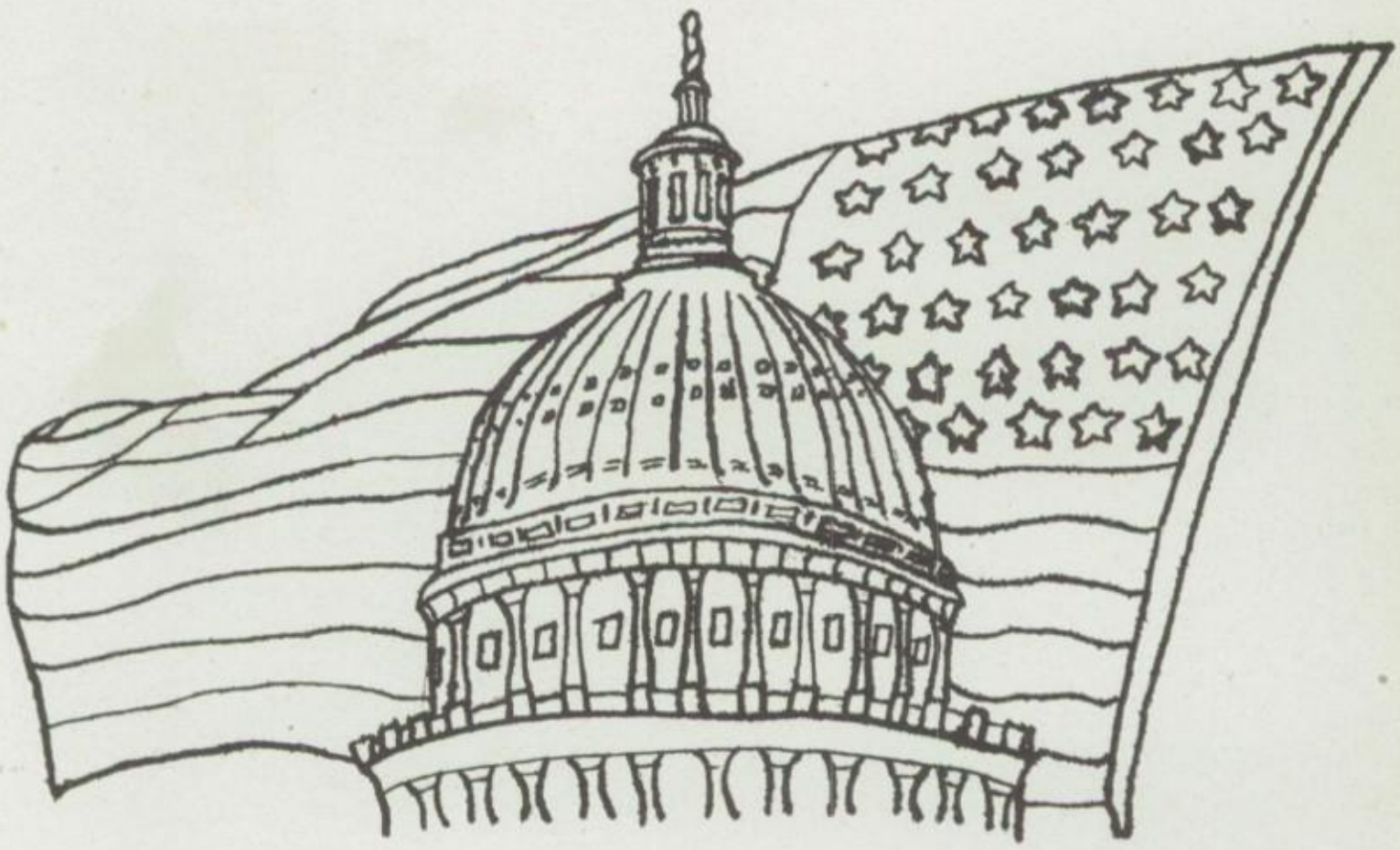

G.A.A.

BARNANCLE BILL (THE SAILOR)

DEAD-END

A STAG PARTY

BUSINESSMEN!!

← WHAT A SHAPE (THE WORLD'S IN)
TOOTIE

R.H.S. BARTENDER

ORCHESTRA

FOOD!!! WHERE DID THEY GET IT?

BUDDIES

ONE OF OUR DAYS!

DICK'S PRIDE

A POINTER

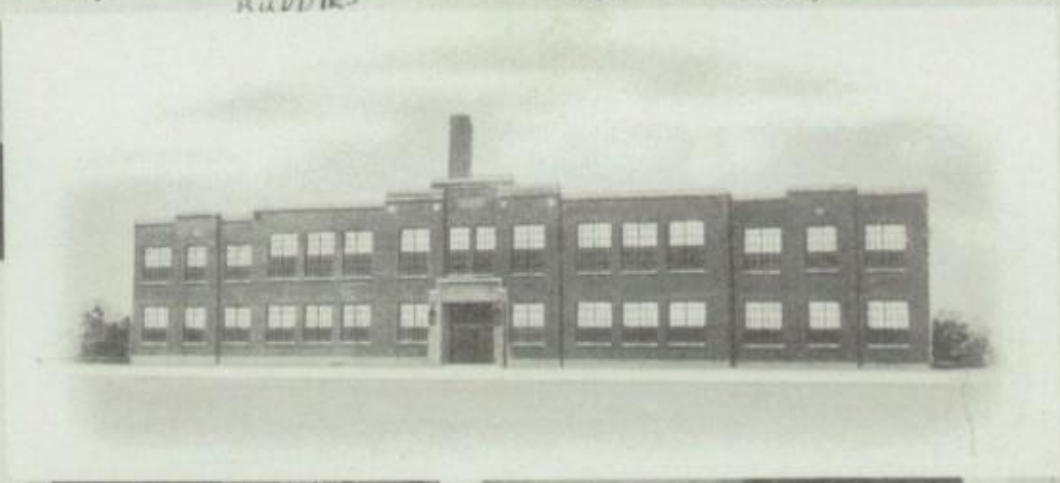

HERE TODAY — GONE TOMORROW

Hula Scott

I'M HUNGRY!!

STEBBIN'S ASSEMBLY

IN THE CAN—AGAIN

DICK'S JOY

CHUM--------PS

Cuddles!

TINY VERA

SNOW down SOUTH!

Our four letter men

LITTLE DICTATOR

EATING AGAIN

THE FIERY FURNACE AND ITS KEEPER!

LET'S EAT

JUANITA'S FIRST STEP

WHAT NOTHING FOR FRENCH-SANTA

OUR PRESIDENT

YEARS AGO-ON YEAR ONLY "2"

JUNGLE GIRL

A DAY AT SCHOOL-NOT IN MUNICH

OUR PRIDE + JOY

AM I SEEIN' DOUBLE

FLAG BEARERS

I AM SOOOO TIRED

THE ICE CREAM HOUSE

MR. FRENCH + HIS ZOOT SUIT

LITTLE PHIL

BEHIND THE BARS

MODEST DON

THE BOSS

SUCH SMILES

BABIES WILL PLAY

THE NO-EAT LEAGUE

SOME POSE

IRON-JAWED FRENCH

OH DEAR!!

↑ THE TEACHER XMAS PARTY ↓

LEGS + PAINS

OUR SANTA

TWIRLERS

FEEDING THEIR FACE

BOYER AND HIS-HEPCATS

FIRST ROW, Left to right: Norma Flesher, Juanita Strahan, Vera Stradling, Mary Hiatt, Martha Harman, Donna McCreery, Glenn Bushey, Mary Siferd, Helen Ullom, Lois Young, Bonnie Kirkham.

SECOND ROW: Marjorie Hawk, John Clevenger, Tom Scott, George Wine, Charles Brown, Ralph Lawson, Billy Ullom, Max Burt, Bill Walker.

Panorama Staff

Editor	Glenn Bushey
Associate Editor	Charles Brown
Business Manager	Mary Siferd
Assistant Business Manager	Phillip Hesson
Advertising Manager	Bill Sargent
Assistant Advertising Manager	Ralph Lawson
Circulation Manager	Ralph McLaughlin
Sports Editor	Max Burt, George Wine
Alumni Editor	Helen Ullom
Joke Editor	Mary Hiatt, Maurice Grile
Feature Editor	John Clevenger
Assistant Feature Editor	Bill Walker
High School Class Editors	Bonnie Kirkham, Lois Young
Grade Editors	Martha Harmon, Donna McCreery (West)
Grade Editors	Vera Stradling, Norma Flesher (East)
Snap Editor	Marjorie Hawk
Picture Editor	Billy Ullom
Activity Editor	Tom Scott, Juanita Strahan
Faculty Advisor	Mr. Stebbins
Arts Editor	Don Byrd

VICTORY

INSTRUCTORS

"HIGH SCHOOL FACULTY"

FIRST ROW—Left to Right: Mr. Stebbins, Mr. Dick, Mr. French, Mr. Newton, and Mr. Boyer.
SECOND ROW—Miss Abraham, Mrs. Hughes, Mrs. Brown, and Mrs. Davis.
THIRD ROW—Mrs. Keasbey, Mrs. Falls, and Mrs. Brinson.

"FACULTY WEST BUILDING"

FIRST ROW—Left to Right: Mrs. Pershing, Miss Bell, Mrs. Quick, Miss Briner, Mrs. Morris and Miss Richardson.

"FACULTY EAST BUILDING"

FIRST ROW—Left to Right: Mrs. Dungan, Mr. Bryner, and Mrs. Shroyer.
SECOND ROW—Mrs. Frederick, Miss Marquell, Miss Bowyer, and Mrs. Keesling.
THIRD ROW—Mrs. Readle, Mrs. Sprong, and Miss Arthur.

On December 23, 1942, the teachers had their annual Christmas Dinner. The tables were very attractive with pine cones, candles, cedar branches and old Santa with his reindeers. Turkey with all the trimmings was served by Mrs. VanAllen.

After the feast Mr. Boyer led the teachers in singing Christmas Carols. Mr. Stebbins took pictures of the group.

Mr. Newton acted as Santa Claus and presented gifts to everyone.

A very good time was had by all.

In Service

Jackson Jefferson
Raymond Jefferson
Clayton Hayes
John Howard Eiler
Myron Clark
Paul Heffner
Donald Hiatt
John Sharp
Joe Hamilton
Junior Brothers
Leo Hiatt
Jacob Clevenger
Clifton Burton
Roy Brown
James Browning
Joseph Burt
Robert Humbert
Carl Hiatt
Charles Umberger
Robert Umberger*
Harold Johnsonbaugh
Donald Grey
Eugene Bettegnies
Lawrence Phillips
Joe Hammond
Max Harley
Gordon Lyons
Fred Brammer
Joe Siloski
Howard Stafford
Don Jarnigan
John Stinnett
Thomas Jefferson
Rufus Salee
Douglas Williamson

Lee Mansfield
Cassius Mansfield
Joe Horn
Leonard Jefferson
Robert Moore
Robert Powers
William Resler
James Harley
John Browning
Darwin Swartz
Otis Connell
Robert Turner
Fred Brand
Lloyd Jefferson
Charles McLaughlin
George Justus
Carl Ketchem
Billy Ullom
Aubery Brown
Robert Dragoo
Charles Tudor
James Bryner
Charles Dyke
Kenneth Wilson
Junior Westervelt
Charles Cloud
Arthur Bartle
Howard Mitchell
Harry Lawhorn
Bill Joliffe
James Senecal
Perry Mansfield
James Marquell
Frank Kemmer
Frederick Harley

Fred Yohey
Donald Rager
James Goins
Earl Holloway
Donald Brewington*
Arthur Stebbins
Frank Stebbins
Howard Anderson
William Joslin
James Hiles
John Penrod
Fred Riggin
Paul Glaze
Everett Glaze
Robert Strohm
Lester Chitty
Ernest Chitty
Milton Berry
Robert Williamson
Virgil Frances
Lowell Morrow
Lowell Wade
Lawrence Butler
Roymond Wiggerly
Keith Mansfield
Frank Fisher
Louis Darst
Keith Boggs
Maurice Cloud
Leighton Whitehead
Marilyn Alexander (Waves)
Meredith Kirkham
Robert Huffer
Paul Frederick Brady
Albert McGriff

VICTORY CLASS

Senior Class History

It was a bright September day in the fall of nineteen thirty-nine, when our good ship, the "Freshman", launched from the port of Royerton, set sail on the vast sea of education.

The members of the crew of this fine vessel consisted of Mary Hiatt, Ralph Lawson, Thomas Scott, Vera Jean Straddling, Juanita Strahan, Helen Ullom, Philip Hesson, Billie Ullom, Bob Meranda, Bonnie Kirkham, John Clevenger, George Wine, Donna McCreery, Martha Leannah Harman, Glenn Bushey, Marjorie Hawk, Maurice Grile, Durward Moore, Jay F. Strom, Lois Young, Ray Eller, Ralph McLaughlin, Mary Louise Siferd, Charles Brown, Max Burt, William Sargent, Bill Walker, Don Byrd, George Fisher, and Howard Head.

The captain, chosen by the crew members at the start of the voyage, was Miss Martin, now Mrs. Brierly.

After exploring the islands of English, Algebra, and Biology our faithful little ship sailed back into port in the spring but most of the crew were dissatisfied with the boat so we had another constructed.

The fall of next year, nineteen forty, saw us launching our new vessel, the "Sophomore", for another voyage.

A new captain was chosen this year for Mrs. Brierly had moved away. The new captain was Mr. Newton.

We sailed happily through English, Ancient History, Geometry, and Latin with no other additions to our crew.

Riding safely out of these waters at the end of the school year we discovered that the "Sophomore" would be too small for the coming year so another ship was built.

Christening our new ship the "Junior", we again set sail next year, nineteen forty-one, but this time several people joined our crew. They were Dick Swain, Roy Beal, Olive Tuttle, Loretta Headley, Myrtle Guffey, and Pat Hillery. The crew also chose a new captain, Mr. Stebbins, to guide us farther into the great sea.

In the spring we sailed once more into our home port after battling successfully with English, History, Typing, and other subjects. The crew survived these battles but not the boat.

In the fall of nineteen forty-two, with a new boat, the "Senior", we set sail for the last time on this wonderful sea of learning.

Norma Flesher and Beaulah Harrison were added to our crew this year while Mr. Stebbins continued to guide our good ship through the waters.

During this voyage, while we were deep in the study of Civics, Chemistry, Bookkeeping, and other studies, Howard Head was lured away from us to another vessel.

Thus we have traversed these vast waters and have for the last time headed into the port of Royerton with the feeling that we have explored thoroughly each opportunity offered us and with the feeling, also, that each of us are ready to try our hand at sailing our own vessel across the "sea of life".

MAX BURT

Basketball	1-2-3-4
Baseball	3-4
Commercial Club	2-3
Agricultural Club	2-3
Chorus	2-3-4
Panorama Staff	4

CHARLES BROWN

Basketball	1-2-3-4
Baseball	2-3-4
Hi-Y	4
Panorama Staff	4
Commercial Club	2-3-4
Science Club	4

GLENN BUSHEY

Science Club	3-4
Math. Club	1-2-3-4
Yell Leader	3
Camera Club	2-3
Panorama Staff	4
Hi-Y	2-3-4
Table Tennis Champ	2
Intramural	1-2-3-4
Office Staff	3

DON BYRD

Science Club	1
Commercial Club	2-3-4
Camera Club	1-2-3
Intramural	1-2-3-4
Drafting	3-4
"Waiting At The Church"	3
Hi-Y	2-3-4
Panorama	4

JOHN CLEVENGER

Commercial Club	2-3
Yell Leader	4
"Waiting At The Church"	3
Science Club	4
Vice-Pres. of Class	4
Panorama Staff	4
Class Sec.	3

RAY ELLER

Basketball	1-2 -4
Commercial Club	2 -4
Chorus	2 -4
Band	1-2 -4
Hi-Y	1-2 -4

GEORGE FISHER

Agricultural Club	3
Intramural	1-2
Commerce Club	4

NORMA FLESHER

Office Staff	4
Library Staff	3
G. A. A.	4
Girl Reserve	3
Latin Club	2-3
Chemistry Club	3
Ceemoh Club	4
Commercial Club	4
Panorama Staff	4

MAURICE GRILE

Band	1-2-3-4
Commercial Club	3-4
Class Pres.	2
Intramural	1-2-3-4
Hi-Y	2-3-4
Panorama Staff	4
Science Club	4

MYRTLE GUFFEY

Latin Club	3
Ceemoh Club	3-4
Chemistry Club	4
Commercial Club	4
Office Staff	4
Girl Reserve	2
Ceemoh Club, Sec. Treas.	4

MARTHA HARMAN

G. A. A.	1-2-3-4
Ceemoh Club	1-2-3-4
Chemistry Club	2
Commercial Club	3
Royerton Review Staff	4
Panorama Staff	4
Library Staff	4

BEULAH HARRISON

4H	1
Commercial Club	4
G. A. A.	4
Ceemoh	1-2-3
Science Club	4

MARJORIE HAWK

"Waiting At The Church"	3
Yell Leader	2
G. A. A.	1-2-3-4
G. A. A., Treasurer	3
Chorus	1-2-3-4
Commercial Club	3-4
Ceemoh Club	1-2
Royerton Review Staff	4
Panorama Staff	4
Office Staff	4

LORETTA HEADLEY

G. A. A.	4
Commercial Club	3-4
Latin Club	3
Chemistry Club	4

PHILLIP HESSON

Drafting	3-4
Hi-Y	2-3-4
Panorama Staff	4
Baseball	1 -3
Commercial Club	2-3-4
Intramural	1-2-3-4

MARY M. HIATT

Ceemoh Club	1-2-3-4
G. A. A.	1-2-3-4
Commercial Club	3-4
Chorus	1-2-3-4
Office Staff	4
N. Y. A.	3-4
Class Secretary	1
Ceemoh, Vice-Pres.	3
"Waiting At The Church"	3
Royerton Review Staff	4
Panorama Staff	4

PAT HILLERY

Ceemoh Club	3-4
Chemistry Club	4
Chorus	3
Latin Club	3
Commercial Club	4

BONNIE KIRKHAM

Band Majorette	3-4
G. A. A.	1-2-3-4
G. A. A., Pres.	4
Royerton Review Staff	4
Panorama Staff	4
Commercial Club	2-3-4
Class Secretary	3
Chemistry Club	2
Office Staff	3
Library Staff	1-2
Drafting	4
Chorus	1-2-3-4

RALPH LAWSON

Basketball	1-2-3
Hi-Y	3-4
Commercial Club	2-3-4
Agricultural Club	3
Panorama Staff	4

DONNA McCREERY

G. A. A.	1-2-3-4
Ceemoh Club	2-3-4
Chemistry Club	?
Commercial Club	3-4
Royerton Review Staff	4
Panorama Staff	4
Library Staff	4

ROBERT MERANDA

Agricultural Club	3
Intramural	1-2-3-4
Commerce Club	4

DURWARD MOORE

Commercial Club	2-3-4
Intramural	1-2-3-4
Drafting	3-4

BETTY RUTLEDGE

G. A. A.	3-4
Ceemoh Club	3-4
Office Staff	4
Commercial Club	3-4
Chorus	4
Panorama	4
Royerton Review Staff	4

WILLIAM SARGENT

Class Pres.	4
Vice Pres. (Class)	3
Hi-Y	2-3-4
Hi-Y Pres.	4
Vice Pres	2
Camera Club	2
Panorama Staff	4
"Waiting At The Church"	3

TOM SCOTT

Band, Orchestra	1-2-3-4
Chorus	4
Baseball	3-4
"Waiting At The Church"	3
Panorama Staff	4
Agricultural Club	1-2-3
Chemistry Club	4
Intramural	1-2-3-4
Commercial Club	3

MARY SIFERD

Band, Chorus, Orchestra	1-2-3-4
Ceemoh Club	1-2-3
"Waiting At The Church"	3
"In Grand Old Switzerland"	1
Royerton Review Staff	4
Panorama Staff	4
Royerton Latin Society	3
Commercial Club	4
Class Treasurer	3
Class Secretary	4
4H Club	1-2-3
G. A. A.	4

VERA JEAN STRADLING

4H Club	1-2-3-4
Band, Orchestra	1-2-3-4
Chorus	1-2
G. A. A.	2-3-4
Ceemoh Club	1-2-3
Commerce Club	3-4
Panorama Staff	4
Royerton Review Staff	4

JUANITA STRAHAN

Ceemoh Club	1-2-3-4
Chorus	1 3-4
Panorama Staff	4
Chemistry Club	4
Commercial Club	4
Royerton Review Staff	4
Girl Scouts	2-3

FREDERICK JAY STROM

Band	1-2-3-4
Camera Club	2

DICK SWAIN

OLIVE TUTTLE

Chorus	4
Chemistry Club	4
Commercial Club	3-4

BILLIE ULLOM

Math. Club	1-2-3-4
Camera Club	2-3
Panorama Staff	4
Hi-Y	2-3-4
Intramural	1-2-3-4
Office Staff	2-3
Commercial Club	2-3
Baseball	1-2
Drafting	3-4

HELEN ULLOM

G. A. A.	1 -4
Ceemoh Club	2
Commercial Club	2-3-4
Office Staff	3-4
Girl Scouts	2-3
Royerton Review Staff	4
Panorama Staff	4
Chemistry Club	4
4H Club	1 -3

BILL WALKER

Industrial Arts	1
Camera Club	2
Commercial Club	2-3
Drafting	3-4
Office Staff	4
Panorama Staff	4
Chemistry Club	4
Yell Leader	4
Intramural	1-2-3-4

GEORGE WINE

Commercial Club	3
Drafting	3-4
Intramural	3
Basketball	4
Baseball	4
Panorama Staff	4
Office Staff	3
Industrial Arts	1-2
Hi-Y	2-3

LOIS YOUNG

Band, Orchestra	1-2-3-4
Chorus	1-2-3-4
Office Staff	3-4
Library Staff	3
"Waiting At The Church"	3
Girl Scout Treasurer	3
Commercial Club	3-4
Science Club	4
Table Tennis Champ	3-4
G. A. A.	1-2-3-4
Royerton Review Staff	4
Panorama Staff	4

RALPH McLAUGHLIN

Summary of Senior Activities

The Seniors were forced, because of the war and rationing of different articles, to curtail many of their activities this year. But in spite of all this they all had a wonderful year.

A Senior Class party was held at the home of Betty Rutledge in November. All who attended had a good time.

The Christmas program was put on as usual by the Seniors and gifts were exchanged.

Since then most of the Seniors have been working on the Panorama, taking time out only long enough to take a short trip to Indianapolis. They drove private cars on the trip and stayed at the Hotel Lincoln in Indianapolis. While in the capital the seniors visited the Soldiers and Sailors Monument, the Scottish Rite Cathedral, and the Indianapolis News. All had a great time and after seeing the hockey game journeyed back to Muncie, exhausted but happy.

The next important event was graduation, the biggest and most important of all. We had waited twelve years for this, and now we were sorry it was here.

Senior Class Prophecy

The night was wild and dark and dreary;
It rained and the wind was oh so weary.
I seated myself in the cozy room
By the fireside with its bright, cheery bloom.
It seems that the Fates must have touched my brow,
For in no other way can I account for it now.
Those figures that into my vision flew
And left their impressions, whether false or true.
Ten years have flown; "53" the date
And the chums of my high school, both modest and great,
Came flocking around me, each having his say
And all of this happening in a wonderful way.
First came "Doc Strom", the whiz at chemistry.
He had studied hard and now "M.D."
Was attached to his name, I was glad to see,
Then dear little Helen Ullom of high school fame
Had won for herself a glorious name.
She had really written a wonderful book.
I knew it was fine from her very look.
And "Sunshine", that very genial young man
That murmured and whispered as only he can,
A prosperous merchant now is he
With a home and love, as happy as can be.
And Donna and Martha, just two of a kind,
And both had developed a wonderful mind
For two brothers and, strange 'tis to say,
They were twins, too, and now all are happy and gay.
And then came a sweet-faced woman of grace,
Mary Louise had found in the world a fine place.
She had followed Miss Abraham in Royerton High School
And had Bookkeeping and Typing and taught them by rule.
Then came a tall fellow with a serious face
And it seemed that I could find him no single place.
But at last, through that clerical look I espied
Our "Tiny", the joy of our hearts and our pride.
But who's this that now comes into the light?
It's Marjorie Hawk and a very fair sight
She is, to be sure, a great movie star!
Whom to see, people come from near and from far,
And almost unchanged two sweet matrons came
They were Strahan and Straddling and no one could blame
Them for being so happy with such fine looking men.
They told me their names—but they're both gone again.
Then I turned my head to see two happy men.
They were Meranda and Fisher—they saw me and then
They told of the luck both had had galore.
Each still owned a Ford and wished for no more.
A pretty singer was next. It was Loretta Headley,

Senior Class Prophecy

And when the music played, she could sing quite a melody.
But, who are these ladies who come into view?
Why Kirkham and Young, indeed it is true.
They told me they turned to the political field
And found there great glory and much power to wield.
And just as the beautiful ladies left
And I was feeling old and bereft
In came a young man with hair black as a raven.
It was Bill Sargent, and as usual he was unshaven.
In our class he was the master mechanic
And now his job is to sail the Atlantic.
And then came six ladies passing by.
Try as I would, I could catch not an eye.
They were Hiatt, Rutledge, and Myrtle, all walking slow,
Hillery, Flesher, and Tuttle, behind them, did go
And each had a sign to wave every way.
"Men Haters Club", they were seen to say.
Four men came then, each carrying a tool
For they had become farmers when they got out of school.
Burt, Scott, and Moore, and Swain, too
All growing food for me and for you.
Don Byrd came next and as a golfer he was top
For nothing in the world could make him stop.
Beulah Harrison followed then, as quiet as of old,
Her story of matrimony was soon told.
Who is this sitting in wails and in tears?
It's Walker and Wine, who've been married for years.
They both found that marriage was no bliss
Even though it was sealed with a kiss.
Beal, Hesson, and Eller had formed a corporation
To sell better mousetraps to all of the nation.
The deal didn't work out quite satisfactory
So now they all still work in the factory.
There aren't many more visions left to see
For I've seen what most of them will turn out to be.
Bushey's next. He's gone far since then
For he is a master when he takes up his pen.
Grile and McLaughlin both learned to cut hair.
They give a good haircut but of their shave, beware!
And then there was Clevenger, he made a success
For they hired him in Hollywood just to say yes.
An officer of the U. S. Navy, next, came,
Who, through valor and bravery, gained much fame.
It was Billie Ullom, standing stately and strong
Prepared to guard our nation against all wrong.
How the winds blow so wild and so dreary.
It rains and the storm seems never to weary,
But I rouse me up by my bright fireside
And gone are the visions! To recall them I've tried.

Written by John Clevenger.

Juniors 1943

Margaret Armstrong

Leonard Atchley

Margaret Austin

Geraldine Bell

Lois Bothast

Ruth Buffington

Jack Buschor

Judith Weakly

Evelyn Connor

Freda Dowling

Evelyn Dragoo

John Fullhart

Imojean Gale

Kenneth Green

Tom Holloway

Donna Huffer

Roger Hunnicutt

Esther Irwin

Earl Jefferson

Ralph Kem

Robert Kennedy

Joe Leamon

Barbara Lindsey

Wilma Maddy

Kenneth Meranda

Betty Mitchner

Bonnie O'Dell

Dorothy Piner

A Juniors 1943 B

James Powers

Mary Reynolds

Barbara Riggin

Florence Russel

Casimer Schesky

June Smullen

Ema Spicer

Betty Swartz

Helen Tuttle

Wiley Ullom

Harold Waldo

Betty Wiggerly

Harold Williams

Maryln Wolfe

Junior Class

At the opening of school the Junior Class met and elected officers, which are as follows:

President ..... Jack Buschor
Vice-president ..... Betty Michener
Sec. and Treas. ..... Donna Huffer

Soon after this the candy room was opened, which proved to be very profitable in spite of the difficulty in obtaining candy and ice cream.

The class held two parties during the year—a Thanksgiving party held at the Riggens Dairy and an "athletic" party held at the school.

Although the class activities were limited because of the war, we feel that we have had a very successful year, and we would like to thank Mr. Boyer for his help and guidance throughout the year.

Sophomores 1943

Blanche Brand

Warren Brant

Glenda Brothers

William Buchanan

Mary Bushey

Marcelene Coats

Doris Edrington

Madeline Fortney

William Gibbs

James Hann

Mildred Jefferson

Jack Johnsonbaugh

Fredrick Julius

Adeline Lawhorn

Norma Manring

Eugene McKinley

Helen McKinley

Wilmetta Mitchell

Louise Murphy

Elaine Nottingham

Donald Poland

Dick Rarrick

Mary Ellen Scott

Velma Shaffer

Mary Smith

Robert Stafford

Alvena Stinnett

Joyce Stotler

Sophomores 1943

Donna Studebaker

Earl Tharp

Lenna Tudor

Norma Turner

Rosalind Turner

Wilbur Umbarger

Erma Watkins

Janice Westervelt

Harry Wilhelm

Orville Yohey

Shirley Young

Martha Siferd

Mildred Morgan

The Sophomore Class

The Sophomore Class has finally outgrown the bewilderment thrust upon them in its Freshmen year and has entered into the sanctuary of learning.

The class met at the first of the year and by a unanimous vote elected Don Dick as its sponsor. Dick Rarrick was elected president; Harry Bullock, vice-president; Jack Johnsonbaugh, secretary; and Blanche Brand, treasurer.

The Sophomores have an intra-mural team which has won three games and lost three games. Their coach is Jack Johnsonbaugh.

The class has celebrated with one party which was held in the Royerton gym. Everyone enjoyed themselves thoroughly. The Sophomore Class spent a very industrious year and contributed much to the school.

Freshmen 1943

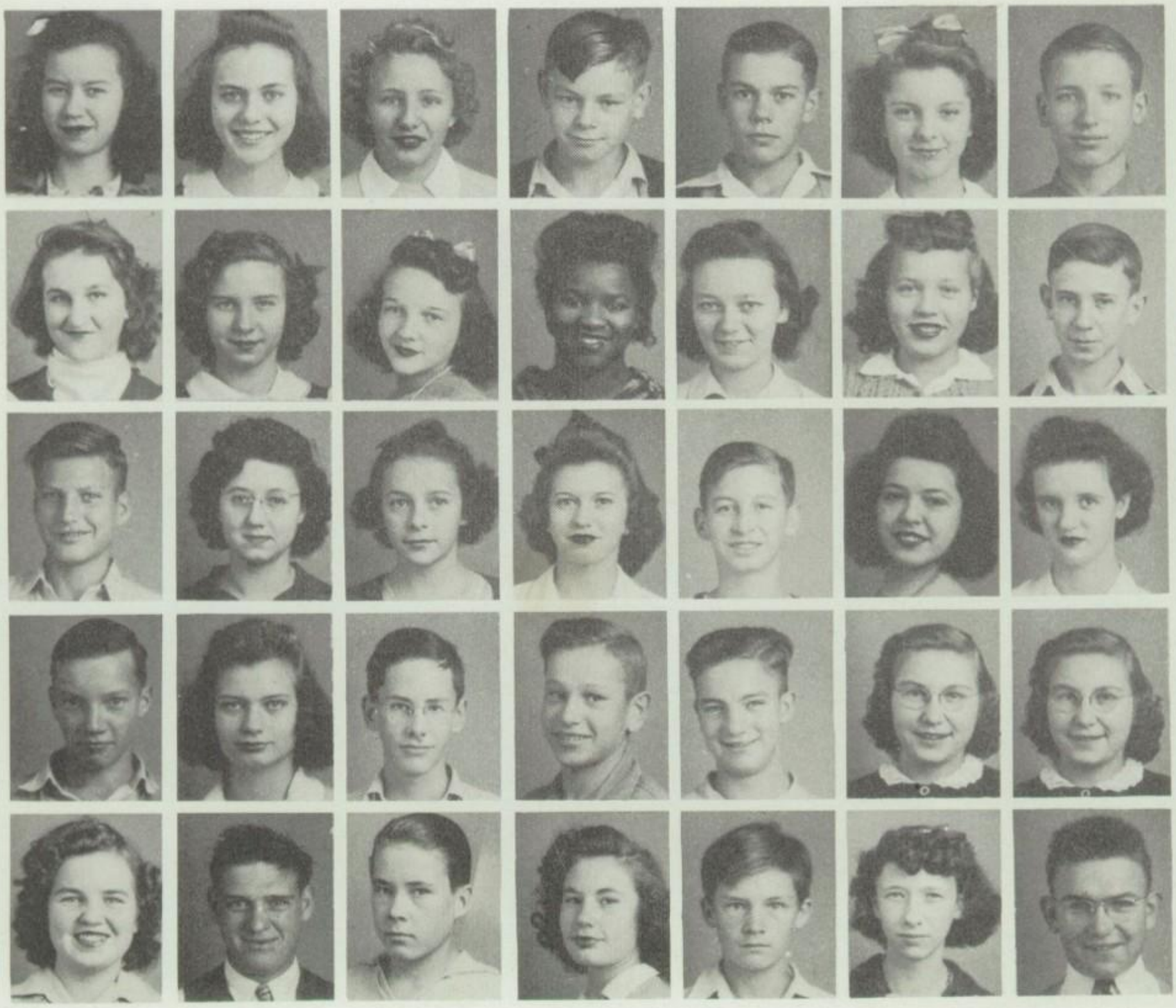

FIRST ROW: Janice Batt, Mary Beeler, Jackie Benbow, William Brant, Marc Buffington, Jo Ann Burke, Wayne Chandler.

SECOND ROW: Reba Claspell, Loretta Cook, Annajean Dowling, Mary Duncan, Mary Edwards, Helen Eiler, Harold Fisher.

THIRD ROW: Joseph Green, Virginia Green, Beulah Gunckel, Joyce Hammel, Edward Harbison, Mary Jo Harte, Doris Headley.

FOURTH ROW: Albert Hiatt, Marjorie Huffer, Wayne Hunnicutt, Joseph Irvin, Ernest Jett, Louise Jordan, Mary Jordan.

FIFTH ROW: Virginia Justus, Eugene Keller, James Kiger, Janice Lemon, Wayne McConnel, Rosemary McCord, Earl Nelson.

Freshmen 1943

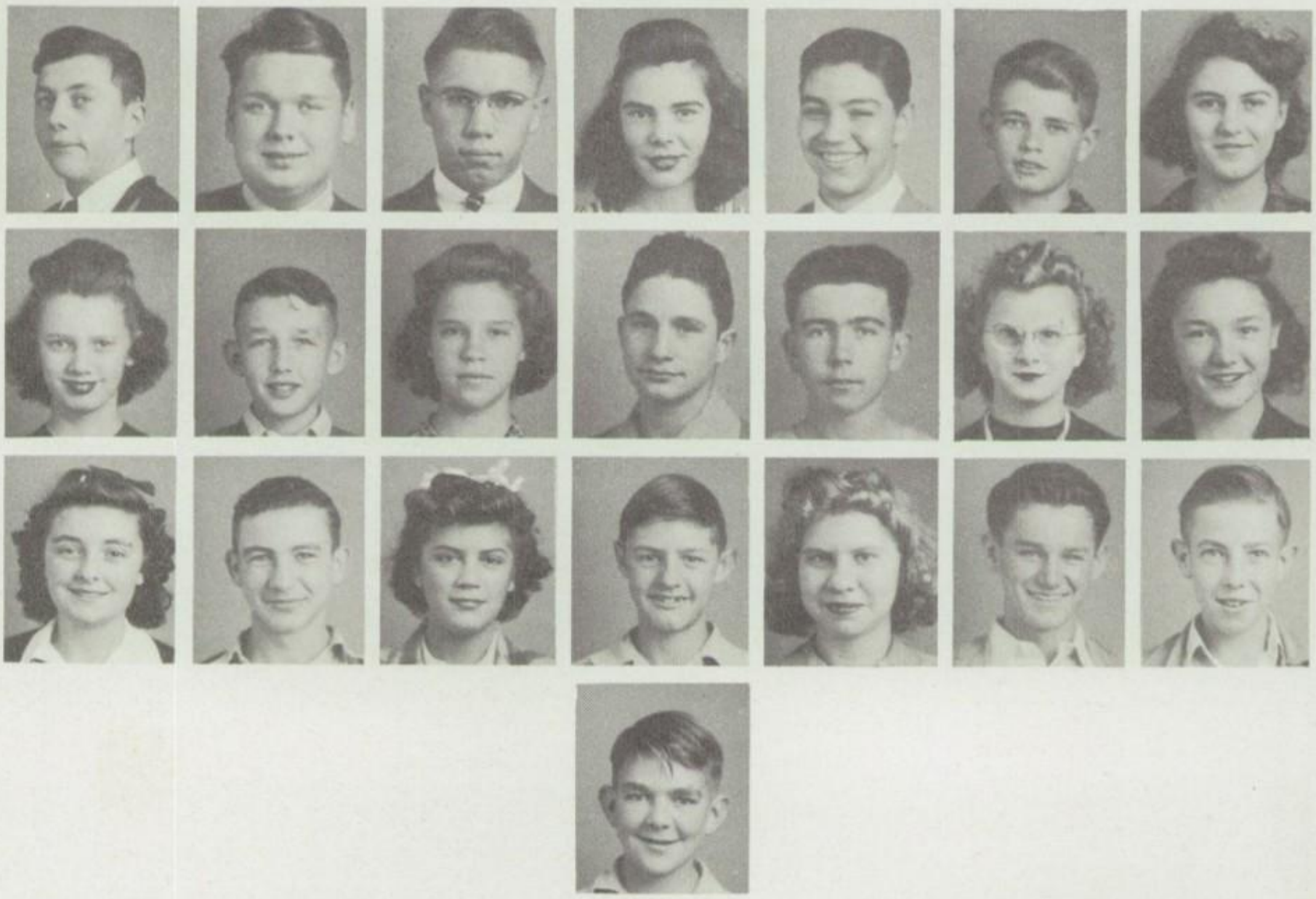

FIRST ROW: Eddie Pease, Lewis Piner, Robert Piner, Phillis Quackenbush, Jackie Raper, Chadd Rector, LaDene Richardson.

SECOND ROW: Bernice Rose, Jimmy Smith, Betty Lou Stinnett, Richard Stout, Gaylord Toll, Patricia Ullom, Francis Warner.

THIRD ROW: Martha Watson, James West, Maxine Whitehead, Eugene Wilhelm, Octavia Wilhelm, Billy Wilson, Jack Wilson.

FOURTH ROW: James Wilson.

Freshman Class

The Freshmen, at the beginning of the term, were anxious to elect their sponsor and class officers. Mrs. Falls was elected as sponsor and has successfully guided the class through a bewildering year. Billy Wilson was voted as president, Earl Nelson as vice president, Martha Watson as secretary and Gayord Toll as treasurer.

The purchase of sweaters was made this year because of the probable shortage of wool yarns in the coming few years. One party was enjoyed in the school gym, with cider and doughnuts being served.

The group is looking forward to more years as worth while as this one has been.

EIGHTH GRADE (Mrs. Davis)

FIRST ROW—Left to Right: Rousey, Hedges, Cassel, Lehmer, B. Cassel, Tobias, and Young.
SECOND ROW—Harley, Reynolds, Tharp, Smith, Dodson, Whitman, and Edwards.
THIRD ROW—Landis, Cloud, Davis, Williams, Wilson, Abbott, and Mrs. Davis, Sponsor.
FOURTH ROW—Jack, Sharp, Marley, Hartey, Hammond, E. Tobias, and Green.

EIGHTH GRADE BOYS

FIRST ROW—Left to Right: Moore, Smith, Dougan, Huxhold, Burggess, Manry, Poland, Hahn, Graham, and Hesson.
SECOND ROW—Branson, Davis, Qualkinbush, Foster, Killer, Dekart, Russell, Cloud, Gibson, and Mansfield.
THIRD ROW—Brown, Buffington, Forshee, Richards, Sargent, Westley, Greer, Bartle, Byrd, and Mrs. Davis, Sponsor.
FOURTH ROW—McCord, Pease, Kennedy, Daniels, Chatman, Foltz, Mills, Hendrix, and Shaffer.

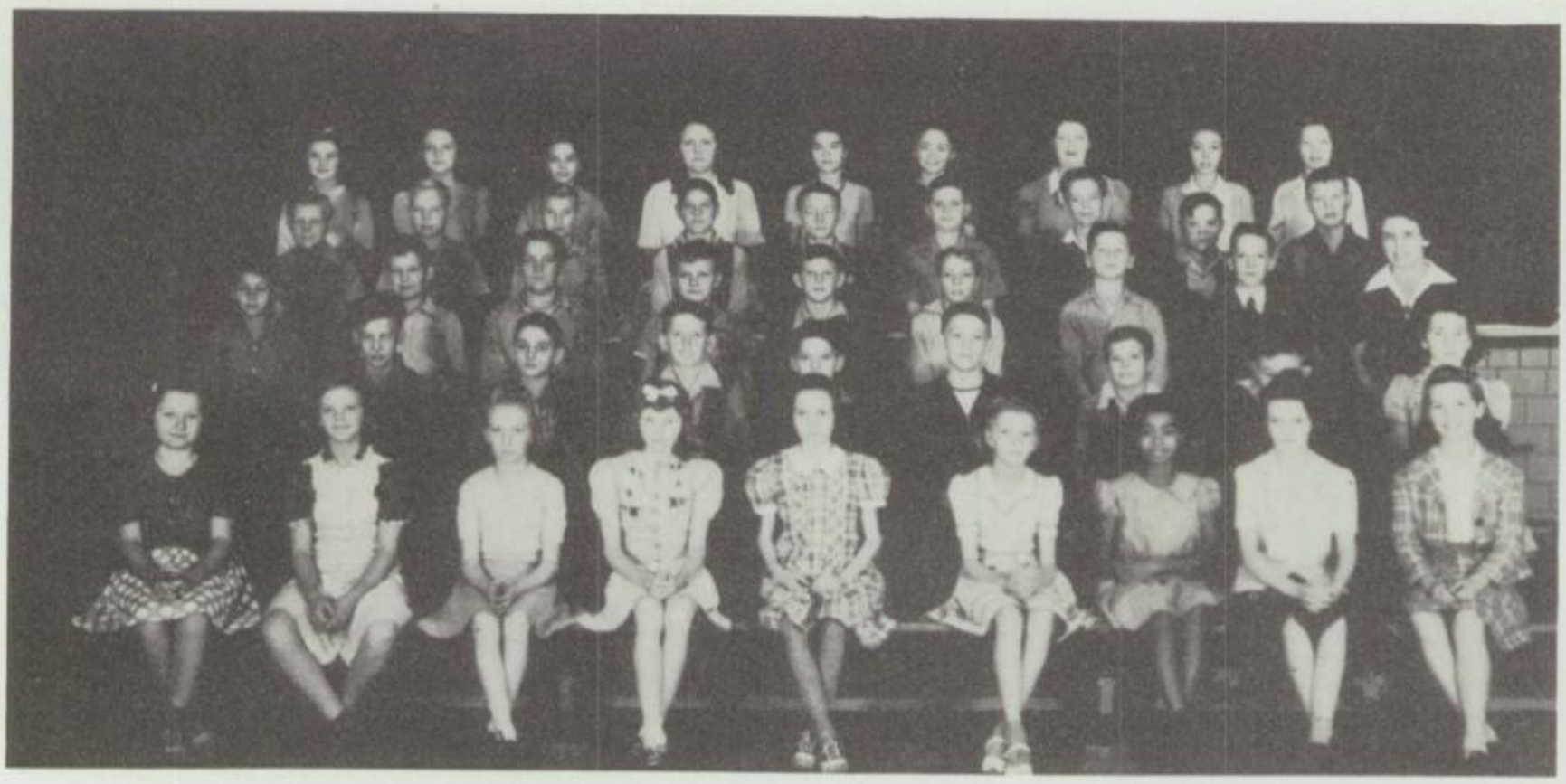

SEVENTH GRADE (Mrs. Brinson)

FIRST ROW—Left to Right—Rosemary Lane, Mary Brant, Mary Rose Clevenger, Geanine DeHart, Lois Yohey, Bonnie Deaton, Lucille Day, Nancy Neff, and Betty Reasoner.
SECOND ROW—Left to Right—Ernest Gastinin, Don Scott, Robert Foltz, Marvin Bartle, Frank Brand, Wayne Smith, James Fadley, and Berdina Claspell.
THIRD ROW—Left to Right—James Smith, Cyrus Paul, Charles Jett, Dick West, Herbert Snider, Ronald Asbury, Robert Hillery, Chester Miller, and Mrs. Brinson.
FOURTH ROW—Left to Right—Roy Manning, George Irvin, John Harty, Claude Huffer, Robert Walker, Gordon Morrison, Donald Coats, Marvin Hart, and Carl O'Dell.
BACK ROW—Left to Right—Fay Juett, Alice Flesher, Marilyn Faulkner, Romona Weakly, Joanne Wesley, Margaret Greer, Norma Wetmore, Donna St. John, and Phyllis Davis.

SEVENTH GRADE (Mrs. Brinson)

FIRST ROW—Left to Right—Reba Gale, Beulah Beal, Edith Hanna, Helen Porman, Joanne Watson, Wilma Resler, Barbara Tracy, Barbara Ray, and Carol Reese.
SECOND ROW—Left to Right—Earl Logan, Dickie Garringer, Dick Brown, Donald Kennedy, Raymond Burns, Walter Anderson, Charles Lilly, Jack Riggin, and Jim Riggin.
THIRD ROW—Left to Right—Joan Mansfield, Patty Whitehead, Ruth Mannering, Betty Cavanaugh, Betty Robertson, Mary Walker, Martha Brown, Muriel Williams, and Mrs. Brinson.
FOURTH ROW—Left to Right—Paul Smith, Hubert Taylor, William McLaughlin, Robert Tudor, Vernon Eiler, Ted Jones, Dorman Walker, Jerry Branson, and Willis Hunnicut.
BACK ROW—Left to Right—Charles Tooley, Leonars Hicky, Weldon Yoder, Bob Parks, Charles Clevenger, Ronald Mutch, James Beal, Jack Smith, and Paul Greenwallt.

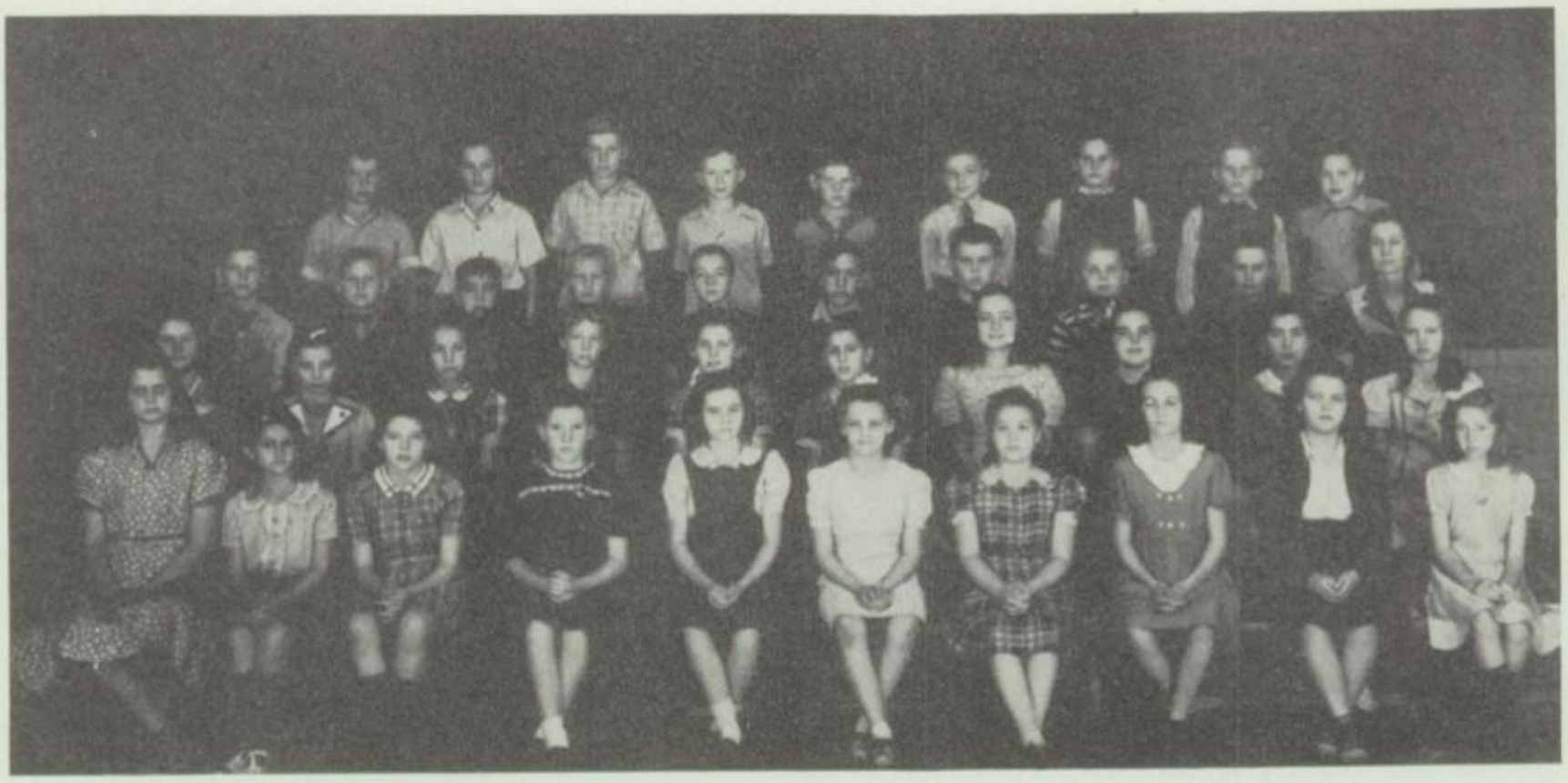

SIXTH GRADE (West) Miss Richardson

FIRST ROW: Left to right: Pauline Jack, Joyce Whitman, Doris Nelson, Marjorie Kiger, Winifred Swartz, Lois M. Stradling, Sue Mills, Helen Humbert, Barbara Coates, Eleanor Jenkins.
SECOND ROW: Marcella Flatter, Patricia Tooley, Freda Huxhold, Barbara Green, Joan Brand, Jane Brand, Janice Cary, Jacqueline Rhea, Roberta Dougan, Jayne Brothers.
THIRD ROW: Paul Umberger, Herbert Kimble, Gordon Absher, Everett O'Dell, Herb Shideler, George Schisler, Bobby Huffman, Donald Riggin, John Waldo, Edrie Faun Richardson (teacher).
FOURTH ROW: Bobby Justus, Bobby Strahan, Howard Hesson, Wayne R. Morris, George Harley, Fredous Jefferson, Laverne Tucker, Don Cassel, Charles Cook.
Absent: Florence Pence.

SIXTH GRADE (East) Mr. Bryner

FIRST ROW—Left to right: Ermajean Herbert, Frances Reynolds, Carol Hole, Dorothy Gibson, Patty Hankins, Edna Bush, Mary L. Holland, Georgianna Tobias, Wilma Ruble, Patricia Rowland.
SECOND ROW: Doris Jones, Patty Hanna, Mary Logan, Betty Smith, Gertrude Clark, Charlene Keller, Mary Ann Neal, Eula Hammond, Ruby Fuson.
THIRD ROW: Carl Yohey, Clyde Thornburg, Lloyd Lilly, Kenneth Parks, Charles Hendrix, Donald Dewees, Richard Lykins, Robert Miller, James Bryner (teacher).
FOURTH ROW: Dale Chalfant, Marvin Johnson, Richard Fancher, Claude Chandler, Walter Whitacre, Arthur Clark, Jerry Nolte, Albert Montgomery, James Woods.
Mrs. Post is now teaching this room.

FIFTH AND SIXTH GRADE (East) Miss Bowyer (Deceased)

FIRST ROW—Left to Right: James Watson, Martha Falls, Eleanor Janeway, Fay Hann, Dorothy Chapman, Sara Ruth Best, Ella Rousey, Betty McCord, and Jackie Decker.

SECOND ROW—Charles Kiger, Ermajean Resler, Betty June Stanley, Beverly Smullens, Shirley Davis, Dixie Rogers, JoAnn Nelson, Barbara Hickey, and James Coppock.

THIRD ROW—Richard Northcutt, Marvin Clevenger, Donald Hedges, Francis Hanna, Vernon Chandler, Richard Hedges, Jack Hammond, Mickey Manering, and Miss Bowyer.

FOURTH ROW—Gordon Smith, Jerry McConnell, Charles Rosenthal, Gilbert Whitacre, James Vannatter, Charles Perdue, Billy Watson, William Moulton, and Charles Smith.

Mrs. Heaton is now teaching the Fifth and Sixth Grade.

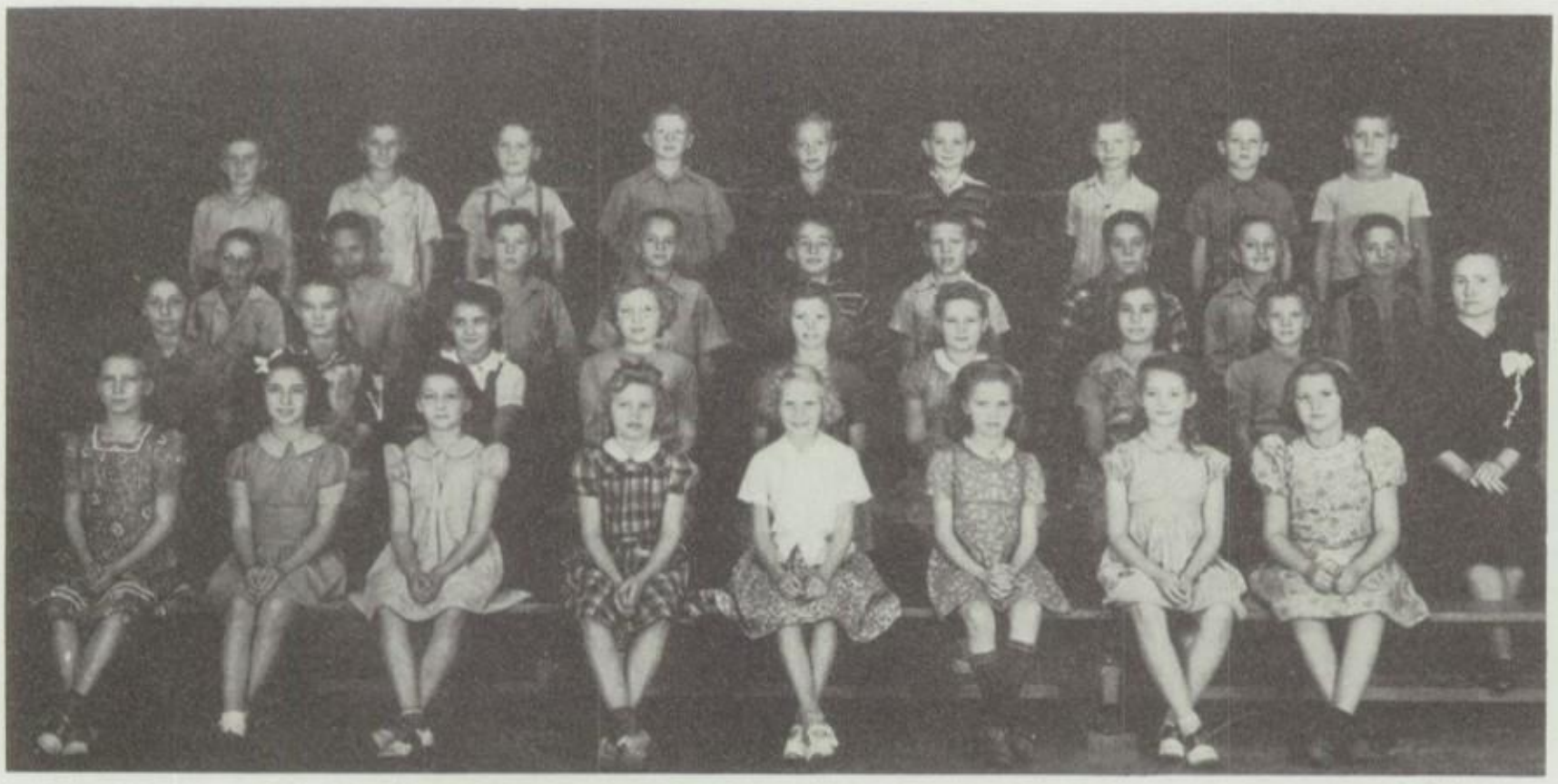

FIFTH GRADE (West) Mrs. Morris

FIRST ROW—Left to right: Jan Madill, Marilyn Kirkham, Judy Dick, Betty Clevenger, Betty Stanley, Joan Brothers, Barbara French, Patty Quate.

SECOND ROW: Joyce Habegger, Verna Lee Bales, Joyce Williams, Janet Sue Riggin, Beverly Buffington, Jykla Mansfield, Jacqueline Jackson, Phyllis Mansfield, Iva Morris (teacher).

THIRD ROW: Cleon Fullhart, Virgil Green, Leon Janeway, Robert Smith, Philip Sprinkle, Harold Cross, Frederick Parsons, George Buschor, Gilbert Bushey.

FOURTH ROW: Charles D. Smith, Dewayne Dawson, Stanley Beaven, Woodrow Kyle, Raymond Parsons, George Holt, Don Morris, Jackie Tobias, Lowell Westervelt.

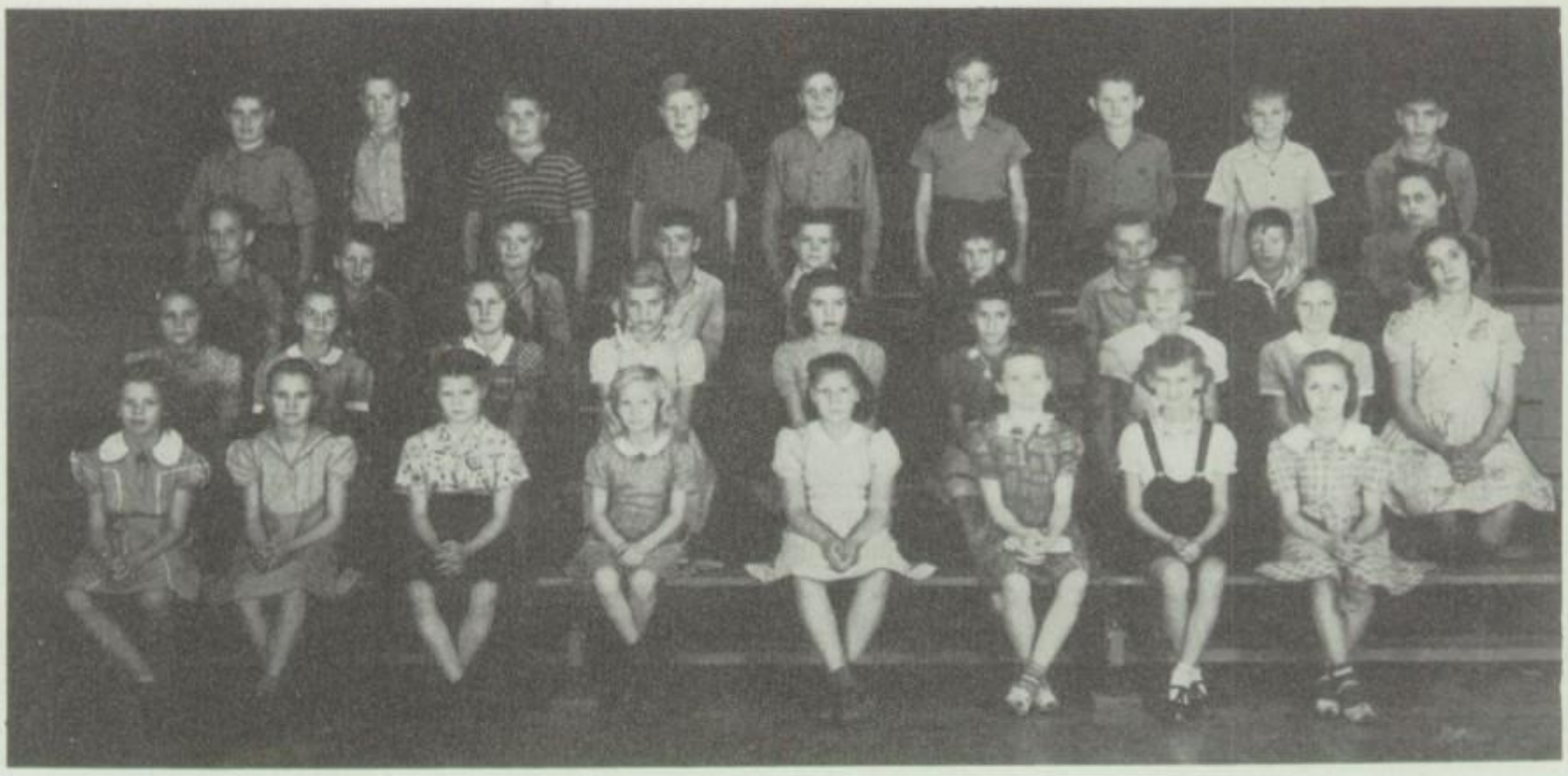

EAST BUILDING (Mrs. Frederick)

FIRST ROW, Left to right: Phyllis McCord, Mary Taylor, Ethel Pormen, Jacquiline Walker, Nancy Schesky, Barbara Robertson, Carolyn Antrim, Norma Jean Hale.
SECOND ROW: Thelma Jett, Alice Yohey, Wanda Davis, Betty Favors, Donna Jean Riess, Edith Stevens, Wilma Wilson, Virginia Hanger, Virginia Miller.
THIRD ROW: Glenn Conner, Ralph Smith, John Dull, Carl Acher, Gerald Hendrix, George Anderson, Charles Ray, Max Locke, Mrs. Frederick.
FOURTH ROW: Robert Rhae, Clyde Hayes, Frank Hittson, Gobel Poe, Richard Mutch, Chester Watkins, Kenneth Gunckel, Edward May, Donald Dougan.

FOURTH GRADE (East) Miss Arthur

FIRST ROW (Left to Right): Vivian Meer, Margaret Parks, Dorothy Smullen, Hazle Townsend, Jayne Smith, Etta Belle King, Mary Rousey, Jacqueline Sue Cassel, Betty Sue Teal, Shirley Smith.
SECOND ROW: Jack Lawson, Janis Buress, Lois Jean Pease, Betty Lou Clouse, Roberta Lane, Myrtle Harty, Wilma Asbury, Wilodean Claspell, Evelyn Jett, Wilma Huxhold, Arthur Maze.
THIRD ROW: Charles Welder, James Logan, Ray Landis, Richard Davis, Ray Bush, Leslie Jones, John Beal, Ermil Tuttle, Edward Whitacre.
BACK ROW: Donald Love, Karl Hiestand, Vernon Nelson, Billy Fisher, Carroll Smith, Charles Mock, Richard Dragoo, Robert Shockley, Billy Boots, George Warman, Harold Goad.
Absentees: Ernest Bartlett, Dale Garrett, Thomas Weakley.

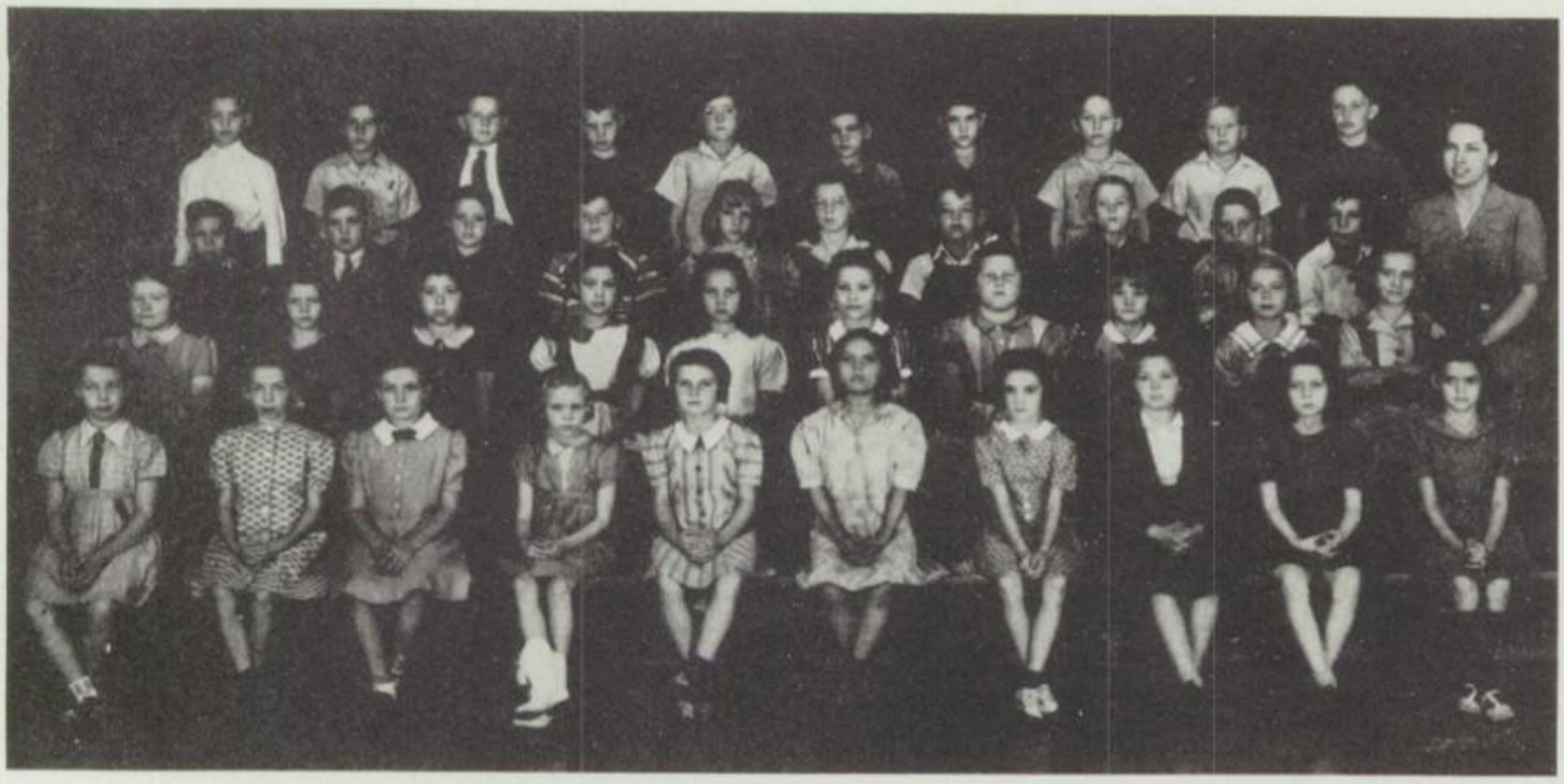

FOURTH GRADE (Miss Pershing)

ROW ONE—Left to right. Joanne Kern, Margaret Swartz, Norma Jean Cary, Glenna Sue Thompson, Jean West, Oivian Cash, Jacquelyn De Bord, Willean Fuson, Martha Holland, Berniece Whitman.

ROW TWO—Left to right. Sally Rarick, Jacqueline Ellis, Mary Joan Largent, Margaret Hart, Shirley Bunner, Carolyn Sue Abraham, Beth Ann Brown, Margaret Bales, Norma Jean Huffer, Patricia Smith.

ROW THREE—Left to right. Clyde Clemens, James Burcaw, Robert Chisman, Charles Davis, Iva Spurgean, Evelyn Harper, Ronald Benner, Kent Tuttle, Harold Clevenger, Harold Buchanan, Mrs. Pershing.

ROW FOUR—Left to right. Glenn Cross, Johnny Strahan, Donald Armstrong, Bernard O'Dell, Jerry Mauck, John Claspell, Alan Crooks, Don Robert Siferd, Richard Mansfield, Arthur Young. Missing from the picture are the following: Jimmie Kimm, Fielden Dalton, Billy Jones, Billy Joe Lawson. Robert Hickey, Virgil Paul.

THIRD AND FOURTH GRADES (East) Mrs. Readle

FIRST ROW—Left to right. Elma Huxhold, 3; Jama Ann Coy, 3; Norma Jean Burling, 4; Rhea Jean Smith, 4; Marilyn McCreery, 4; Janet Batt, 4; Rosanna Rogers, 4; Laura Lou Wilhelm, 4.

SECOND ROW—Glen Ellis Dougan, 3; Dwight Thornburg, 3; Ruth Logan, 4; Bettie Lou Blankenship, 3; Rosella Coates, 4; Alois Nash, 4; Retha Chandler, 4; Martha Deaton, 4; Wendall Gibbs, 3; Leon Miller, 4.

THIRD ROW—Jimmie Ray Parkam, 3; Curtis Nelson, ; Frederick Huffman, 4; Billy Rex Bennett, 3; Vernal Love, 3; Joseph Selvey, 3; Donnie Smith, 4; Harold Parton, 4; Eugene Absher, 4; Mrs. Readle, teacher.

FOURTH ROW—Howard Watson, 3; Charles Mann, 4; Bobby Jean King, 4; O. Gene Williams, 4; Joseph Upchurch, 4; Bobby Herbert, 3; Melvin Freed, 3; Kent Trehearne, 3; Wayne Janeway, 4; Robert Hankins, 4; Wayne Landis, 4.

THIRD GRADE (West) Mrs. Quick

FIRST ROW—Left to right: Lonsul Lily, Carolyn Sue Brand, Marilyn Crampton, Sallie Sue Watt, Virginia Brant, Barbara Humbert, Marjorie Davis, Helen Brothers, Elsie Mae Chalfant.
SECOND ROW: Dorothy Atchley, Norma Meranda, Beverly Smith, Dana Tuttle, Sue Ann Smider, Nancy Lee Joyce, Delilah Batt, Iva Ruth Bales, Lou Ann Cassel.
THIRD ROW: Billy Polk, Nancy Shaffer, Norbert Needler, Donald Hardin, Gary Mansfield, Douglas DeBord, Virgil Townsend, Alfred Graham, Evelyn Groscost, Marjorie Quick (teacher).
FOURTH ROW: Bobby Coates, Richard Green, Richard Riggin, Gordon Hunt, Roger Benner, Robert McCormick, Willie Perdieu, Billy Jenkins, Thomas Gibbs.
Absent: Jerald Beavens.

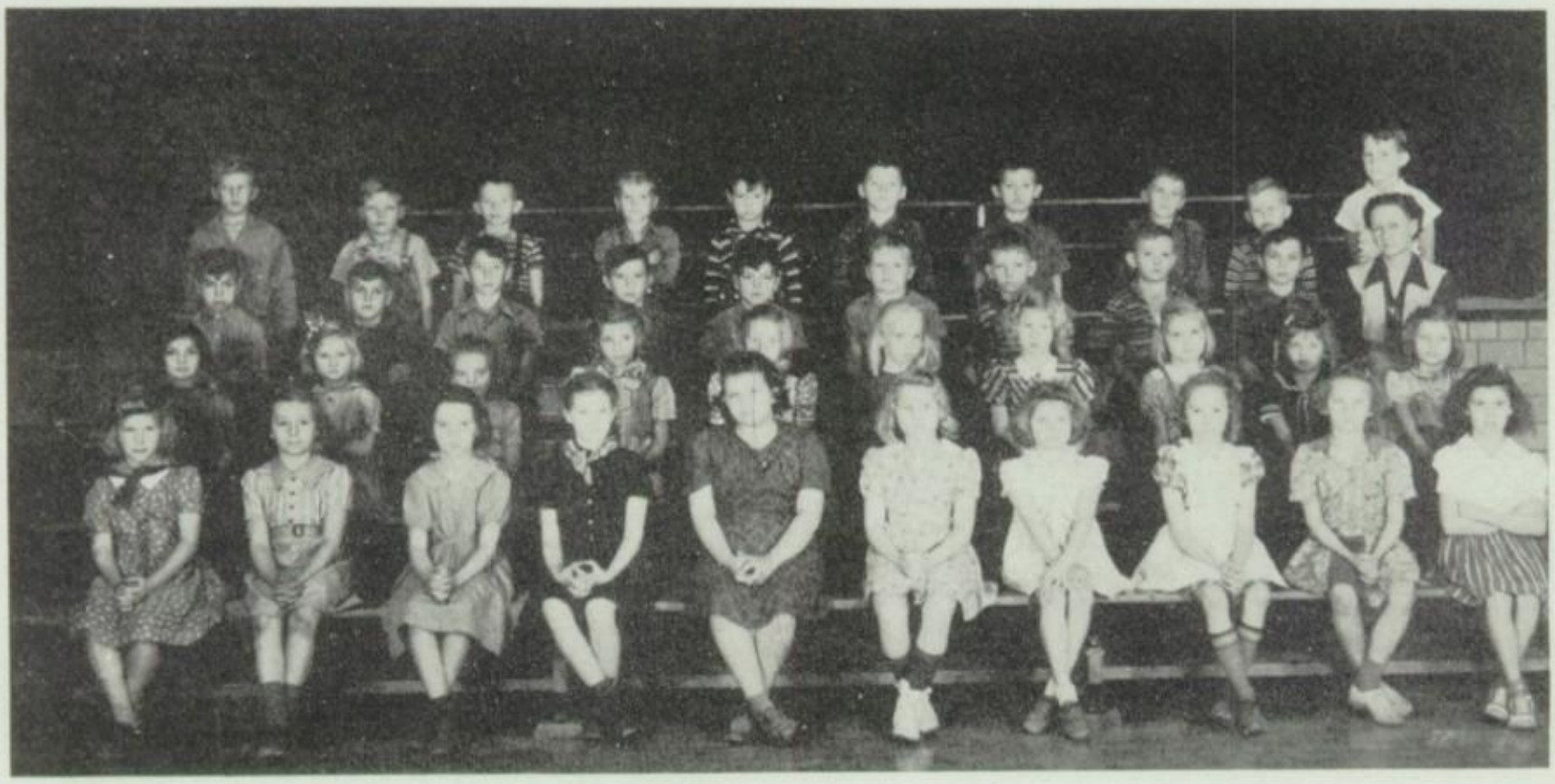

THIRD GRADE (East) Mrs. Shroyer

FIRST ROW—Left to right: Norma Branson, Gloria Watkins, Nancy McCord, Mary Jane Leamon, Joan Bice, Phyllis Hammond, Marjorie Clouse, Mary Jo Alexander, Glenda Miller, Barbara Bader.
SECOND ROW: Blanch Mace, Ruth Walder, Nancy Lee Underhill, Patricia Asbury, Janice Locke, Loree Rose, Marilyn Davis, Betty Thompson, Caroline Anderson, Gloria Case.
THIRD ROW: Eugene Pence, Jerry Davis, William Wilhelm, Gilbert Gunckle, Donald Nelson, David McGriff, Paul Kem, Larry Stottler, Bernard Garinger, Mrs. Shroyer.
FOURTH ROW: James Wilson, William Maddy, Billy Barnett, Glen Hole, Jack Stanley, Arthur Grahm, Harold Lykins, Robert Smith, Billy Kinder, James Harper.
Absent: Denva Garette.

SECOND GRADE (West) Miss Bell

FIRST ROW—Left to right: Beryle F. Ritcheson, Jo Ann Riggin, Mary Ellen Steinke, Virginia Addington, Jo Ellen Yohey, Patty Ann Smith, Cleo Mansfield, Elaine Hesson.
SECOND ROW: Judy Ann Hawk, Elaine Greene, Janet McCord, Mary Jo Madill, Merilyn Chisman, Sharon Shaffer, Delma Wagner, Ruth Bell (teacher).
THIRD ROW: John Burt, Donald Guthrie, Charles Conner, Philip Brand, Richard Fruitt, Donald Paul, Harold Smith.
FOURTH ROW: Arlen Losh, Donald Ray Rees, Terry Patter, Ralph Smith, James Boots, David DeHart, Marvin Mock, Tommy Hanna.
Absent: Gloria Eller, Jean Addington, Joe Ann Lawson.

SECOND GRADE (East Building) Mrs. Dungan

FIRST ROW—Left to right: Rozella Thompson, Patricia Herbert, Mary Elizabeth Staggs, Lois Watson, Evelyn Stinnett, Joyce Parton, and Ida Lou Cook.
SECOND ROW—Virginia Gibbs, Opal Smith, Helen Lilly, Paula Reams, Mary Agnes Buchanan, Mary Lou Hankins, Ruth Beal, and Marilyn Rowland.
THIRD ROW—Jerry Jester, Jimmy Teal, Jay Kinder, James Cash, Charles Robertson, James Chandler, Clay Williams, and Catherine Dungan.
FOURTH ROW—Lucky Maze, Richard Tooley, Ronald Flick, Gerald Flinn, Dota Downing, Billie Burden, Teddy Fancher, John Potter, and Carl Green.
Absentees—Ronald Ratliff, and Caroline Limle.

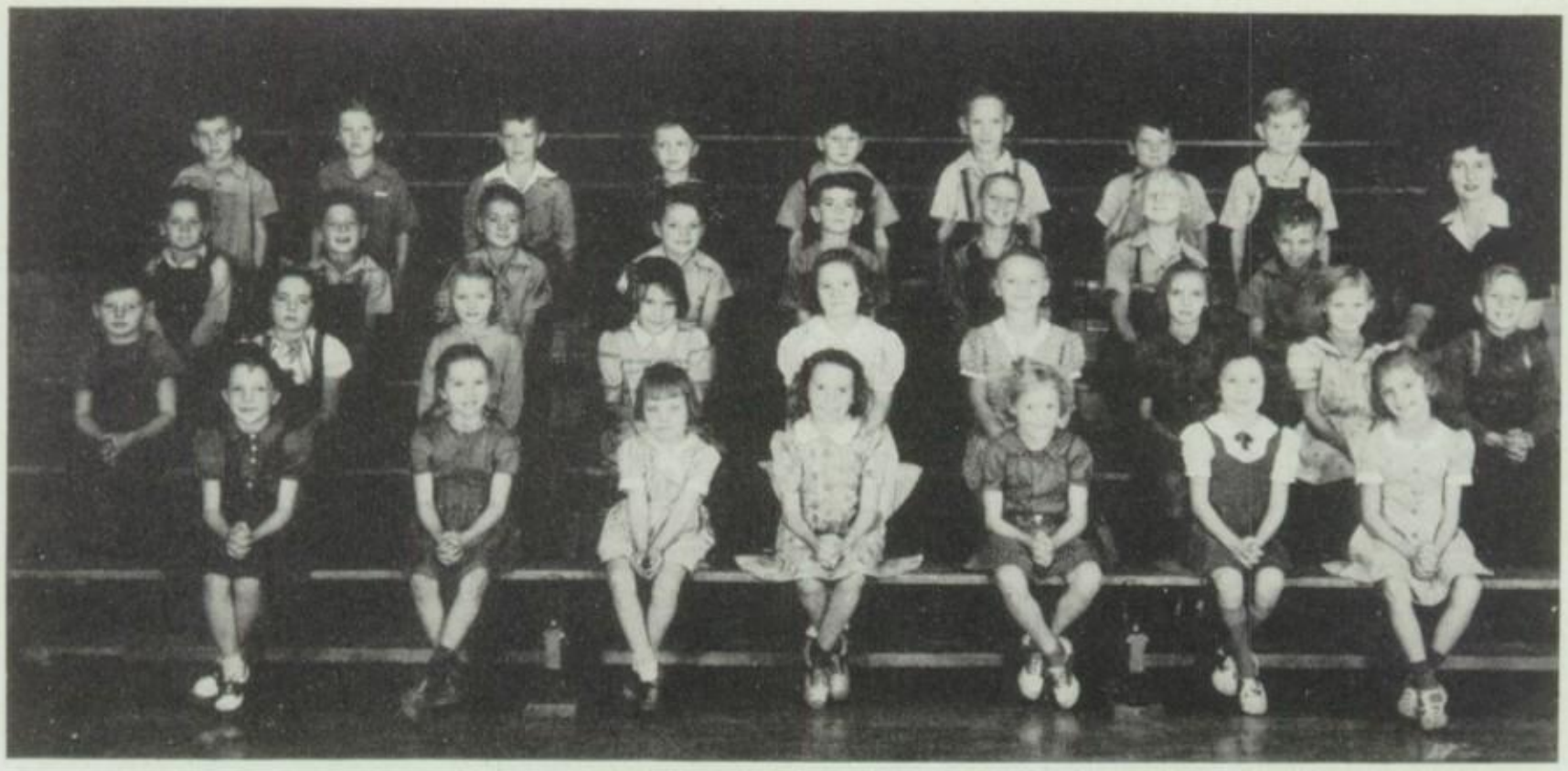

GRADE TWO (East Building) Mrs. Keesling

FIRST ROW—Left to right: Betty Ellis, Labedia Batt, Virginia Herbert, Lois Pence, Betty Bader, Garnet Hibdon, and Freda Bailey.
SECOND ROW—Jerry McCormick, Joan Burcaw, Beverly Kennedy, Wilma Sutton, Wilma Nolte, Beverly Fogle, Phyllis St. John, Donna Brant, and Clarence Gibson.
THIRD ROW—James Fuson, James King, Kenneth Meer, James Ray, Sam Hedges, Frank Ressler, John Hillery, Garland Smith, and Mrs. Keesling (teacher).
BACK ROW—Charles Clasbell, Jackie Tracy, Kenneth Holcomb, George Thornburg, Jackie Fisher, James Dawson, Harold Tharp, and John Allen Miller.
Absentees—Robert Bodgers.

FIRST GRADE (West) Miss Briner

FIRST ROW—Left to right: Patty Burt, Sara Mills, Helen Warner, Bonnie Spurgeon, Shirley Mauck, Joyce Clevenger, Barbara Guthrie, Barbara Johnson.
SECOND ROW: Richard Robertson, LaVerna Fruitt, Ruthanna Polk, Patty Holland, Geraldine Bullock, Martha Fishback, Nila Jane Campbell, Roberta Crockett, Rollin Lee King.
THIRD ROW: Forrest Durnal, Larry Lee Brandon, Larry Bader, Merril Hiatt, Richard Guthrie, Donald Boyd, Joe Walder, Tommy Nelson, Madonna Briner (teacher).
FOURTH ROW: Keith Kern, Charles Largent, Ronny Boots, David Richards, Richard Dongan, Robert Kern, Jack DeBord, Lewis Heaton.
Absent: Jerry Lee West, Paul Rice.

FIRST GRADE (East) Mrs. Sprong

FIRST ROW—Left to right: Shirley Marie Decker, Patricia Kinder, Beverley Burden, Nancy Sue Shreve, Mary Etta Claspell, Monica Patterson, Barbara Lou Love, and Jacqualin Taylor.
SECOND ROW—Mary Katheryn Mitchell, Judith Bond, Wilma June Chalfant, Phyllis Jean Tobias, Beverley Joyce Stephens, Lillie Lee Jester, Patricia Barnes, and Phyllis Ann Holliday.
THIRD ROW—Harry Smith, Joe Watt, Jack Roberts, Billy Brand, David Wilson, Bruce Huxhold, Bobby Lilly, Mary Darline Chapman, and Ruth Sprong.
FOURTH ROW—Glen McCormick, Bobby Beal, Marvin Furney, Donald Coy, Jessie Cecil Harty, Eugene Russell, Bobby Gene Haffner, and Billy Peters.

FIRST GRADE (Miss Marquell)

FIRST ROW—Left to right: Janice Parkam, Phyllis Ann Kiger, Shirley Ann Miller, Elaine Case, Barbara Blankenship, Marjorie Coats, Sandra Prevost, Patsy Pence.
SECOND ROW—Left to right: Carolyn Sue Barnett, Dustin Waymure, Billie Davis, Carl Janeway, Allen Retherford, Larry McCabe, John Wolfe, Barbara Foltz.
THIRD ROW—Left to right: Lester Ruble, Calvin Richards, Chester Huffman, Donal Walker, Ronald Conner, Marshall Tobias, Rex Stinnett, Dorothy Mae Hiatt, Miss Marquell.
BACK ROW—Left to right: A. D. Hart, John Bradley, Bobbie Clark, Albert Love, Elvis Scales, Junior Bryant, Marlin Gunckel and Dickie Manring.

Senior Class Will

We, the undersigned, members of the senior class nineteen forty-three of Royerton High School, being of sound mind and of peaceful disposition toward the world in general, do hereby voluntarily and willingly bequeath and bequest:

To the Faculty, who have so willingly assisted in our struggle through these twelve years, another approaching senior class. May they always be as industrious and energetic toward school work as we, the late seniors have been. (gulp)

To the Juniors, the row of seats next to the windows so you'll have lots of light to study by.

To the Sophomores our art of persuasion so you may always be on good terms with the teachers.

To the Freshmen, three more years of school, each of which, we hope, will be filled with many happy and carefree moments.

To the underclassmen:

I, John Clevenger, do though reluctantly, will to Bob Kennedy the sole right to have his hair cut off just as short as he pleases.

I, Ralph McLaughlin, will my ability to keep out of trouble to John Williamson.

I, Charles Brown, will to Tom Hollaway the right to leave school without permission.

I, Billie Ullom, will Mildred Jefferson to anyone who'll take her.

I, Ralph Lawson, am gonna keep it.

I, Don Byrd, will to Margret Austin the right to get into more jams than anyone else in school. (Something new eh Maggie?)

I, Jay Strom, will to anyone the right to go to the lab without permission.

I, William Franklin Walker, being in questionable mind and health, do bequeath to Jack Buschor the right to ask as many and as foolish questions in the civics class as he may see fit.

I, George Wine, will to J. Powers my ability to take it from the teachers and give it right back.

I, George Fisher, will to "Dink" Meranda the right to loaf in the basement.

I, Tom Scott, will to Bob Beery the right to open the windows during Mr. Boyer's assembly period whenever he gets hot.

I, Roy Beal, will my bashful ways to Harry Graham.

I, Max Burt, will to Earl Jefferson the right to stay out after training hours.

I, Maurice Grile, will to Kenneth Green my great height to do with as he may see fit.

I, Philip Hesson, will to Helen McKinley my old wad of gum which you will find sticking under my desk.

I, Durward Moore, will to Willie Ullom one old desk, a broken pen point, a dry ink bottle, and a pile of old scrap paper.

I, Robert Meranda, will to Arthur (Whitey) Hillery my refined and quiet way.

I, Mary Hiatt, will to Evelyn Kirk my temper.

I, Loretta Headley, will to Bob Kennedy the right to switch girls as often as he may choose to.

I, Juanita Strahan, will to Maryellen Scott the secret of how to get 'em and hold 'em.

I, William Sargent, will my resplendent curly locks to Joe Leamon.

I, Olive Tuttle, will my ability in shorthand to Armstrong. No doubt she'll need it.

I, Betty Rutledge, will to Lois Bothast my place as the life of every party.

I, Bud Eller, will my old sweat shirt to Billy Wilson and my ability to play the trumpet to Roger Hunnicut.

I, Vera Jean Straddling, will to Mary Beeler the right to win all arguments with C. S. during band practice.

I, Helen Ullom, will to Dorothy Piner my tumbling ability in Ph. Ed. class.

I, Glenn Bushey, will to Ruth Buffington the right to argue with the teachers on any subject whether she be right or wrong.

I, Beulah Harrison, will to Helen McKinley my quiet and refined manner.

I, Myrtle Guffey, will to Gerry Bell my happy-go-luckiness.

I, Pat Hillery, will my ability to get along with the bus drivers to Tom Hollaway, Whitey Hillery, and Ralph Kim.

I, Dick Swain, will my little black book to Louie Piner.

I, Mary Louise Siferd, will my lovely red hair to "Snow White" Hillery.

I, Norma Flesher, will to Gerry Bell my long curly eyelashes and I also will my ability to keep out of trouble to Johnnie Williamson, Robert Beery, and John Fulhart. (???)

We, Martha Leannah Harman and Donna McCreery, will to Betty Michner and Donna Huffer the right to the coke machine at noon.

We, Marjorie Hawk, Bonnie Kirkham, and Lois Young, will to Evelyn Dragoo, Freda Dowling, and Lois Jean Bothast the right to leave school any time they shall see fit for no reason at all.

In conclusion, we, the late seniors, appoint as executors and administrators of this will, the Junior Class, knowing that they are superior to the underclass men in worldly experience.

To this, our last will and testament, we do, this third day of February, in the year of our Lord, 1943, set our hands and our seal.

Signed

THE SENIOR CLASS

VICTORY TEAMS

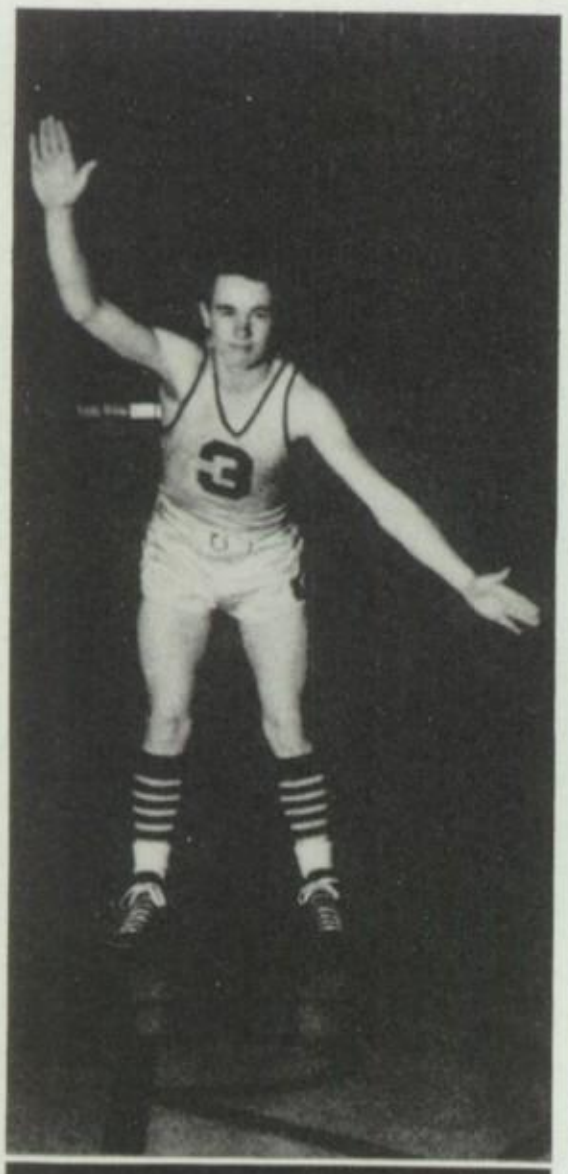

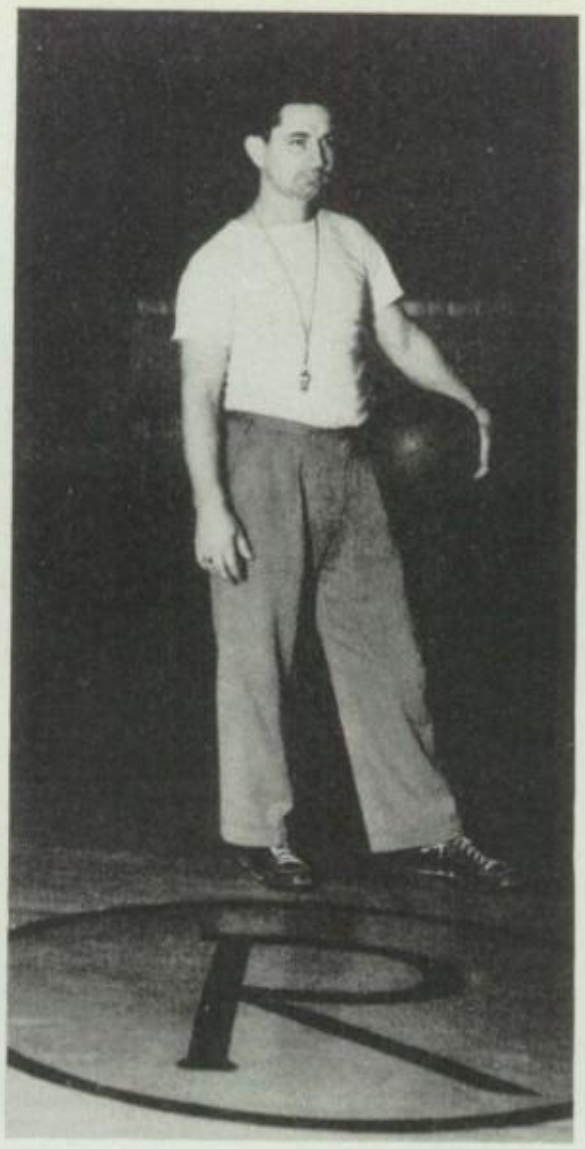

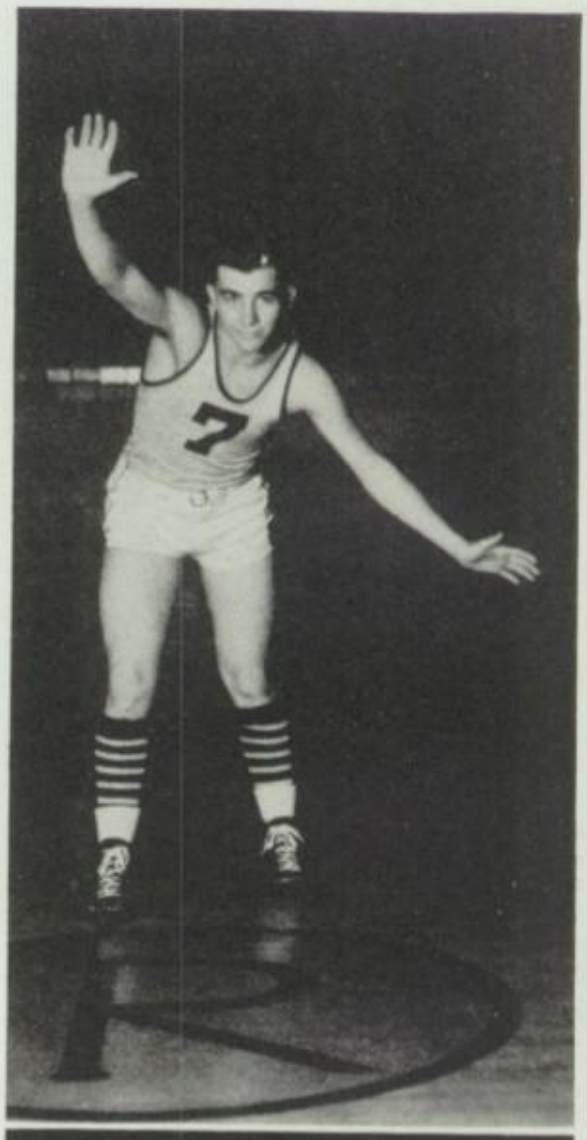

Max Burt

Don Dick
Coach

Ray Eller

Kenneth Green

Charles Brown

Earl Jefferson

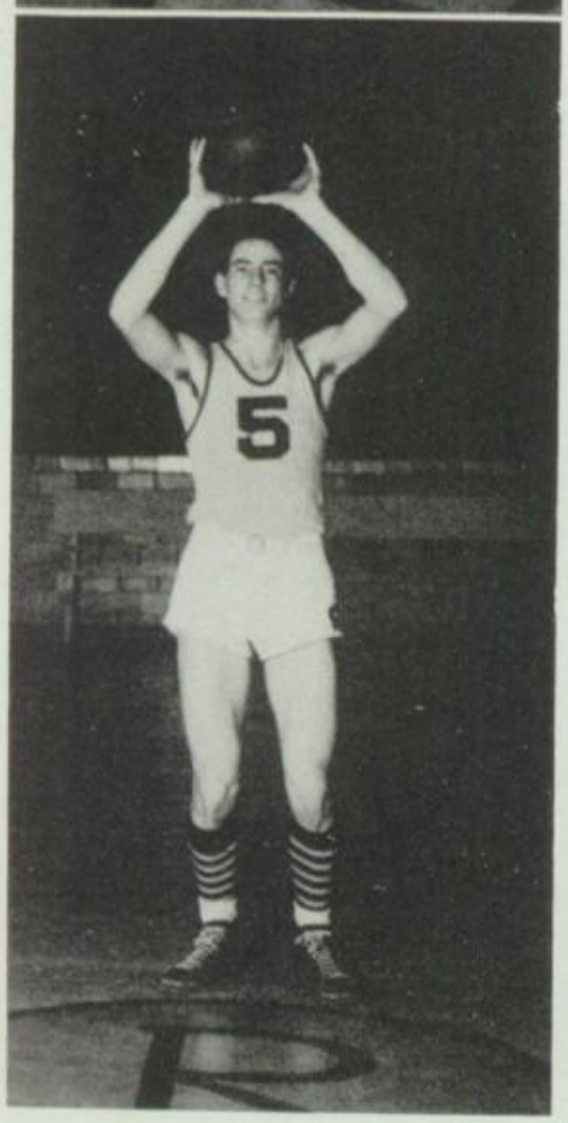

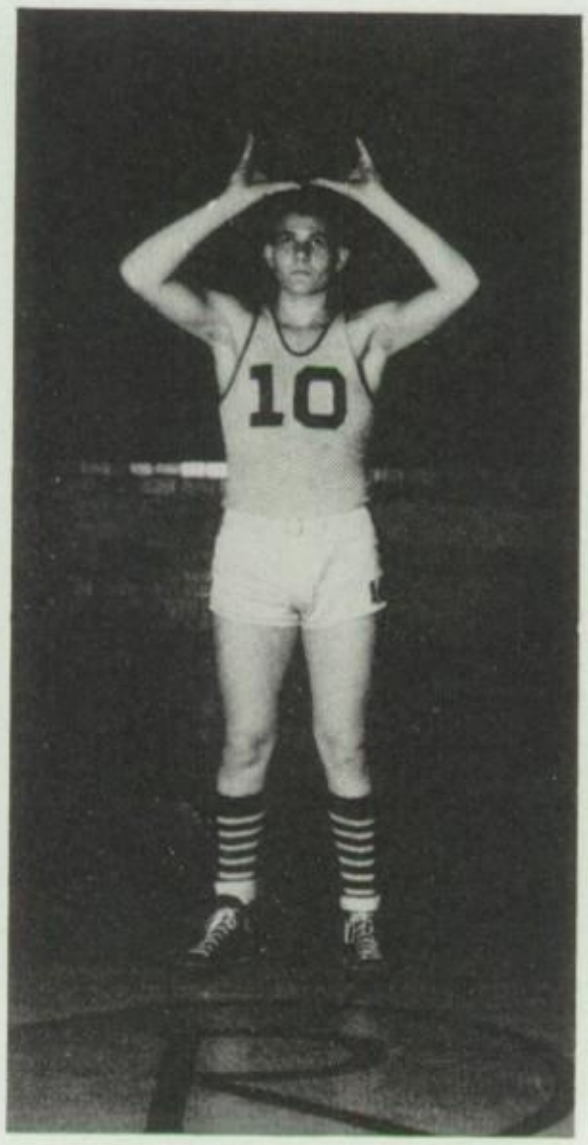

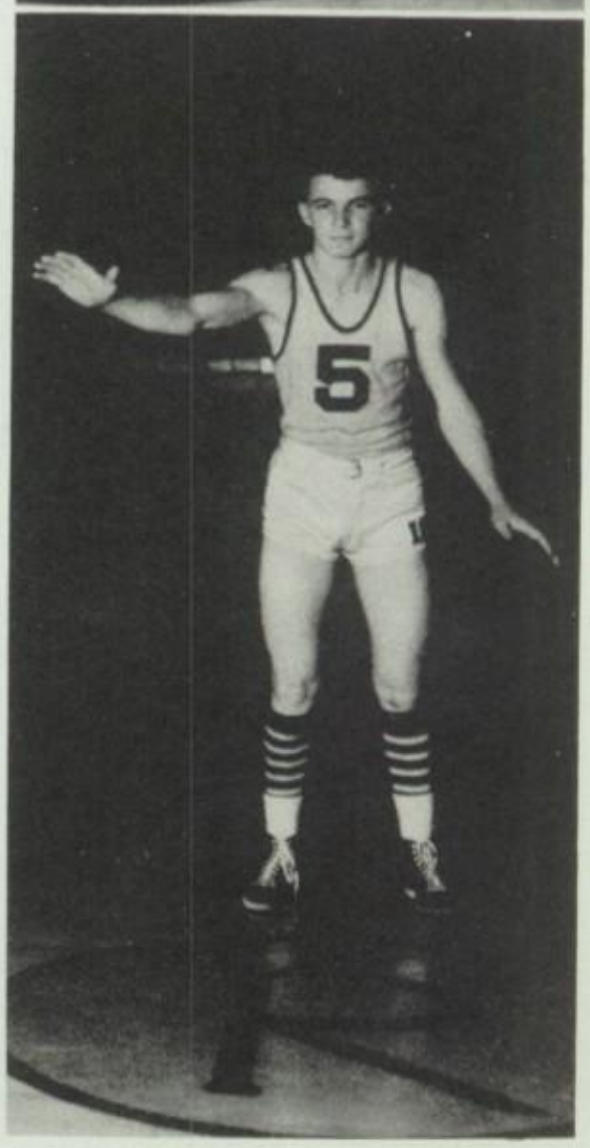

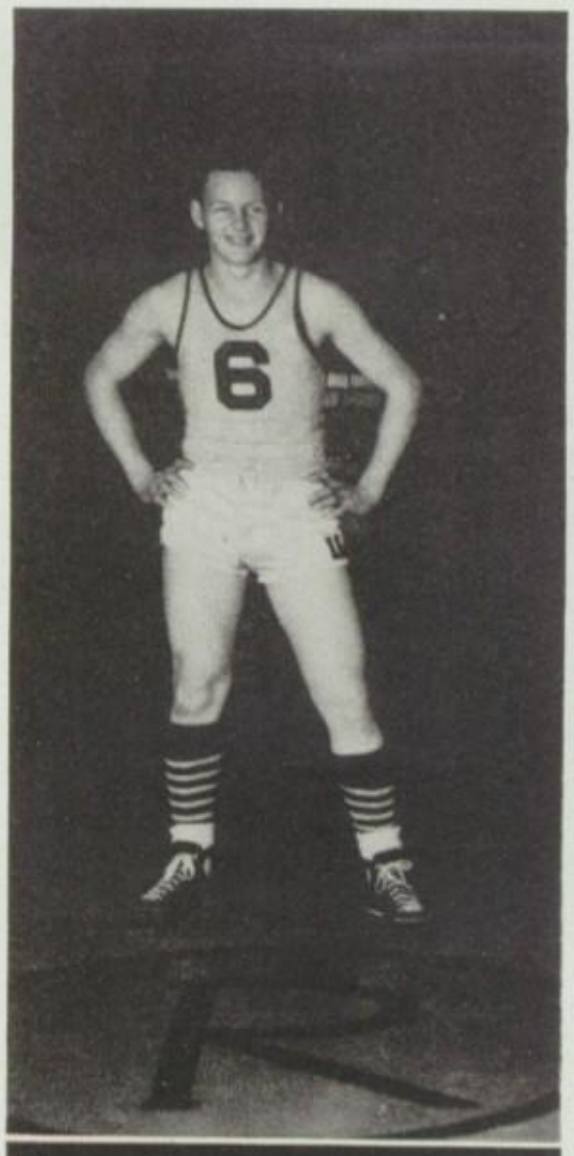

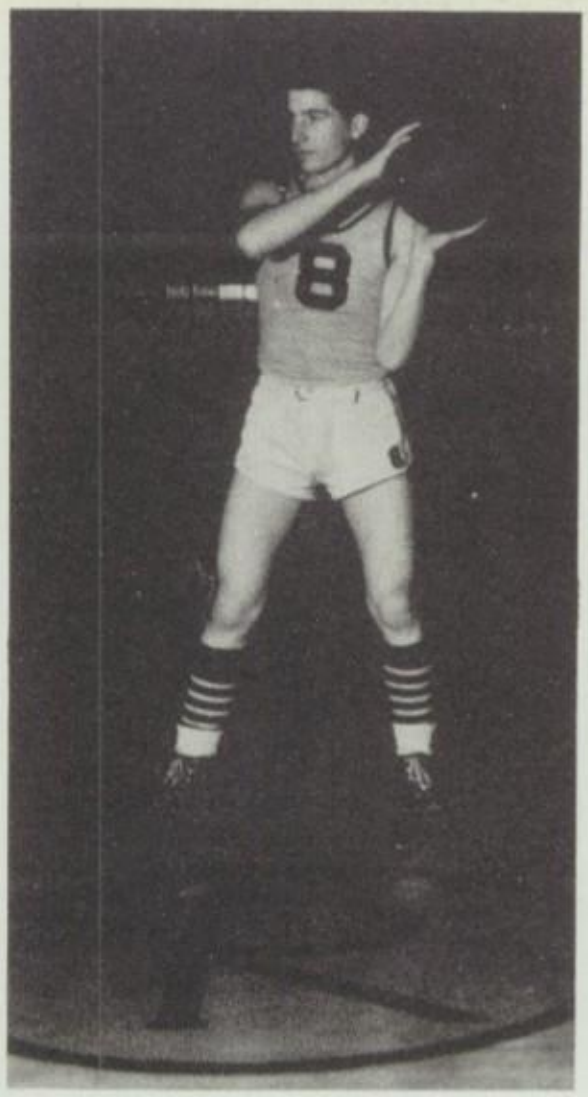

Roger Hunnicutt
Joe Leamon
Harry Welhelm
Harry Bullock
James Powers
Casimir Schesky

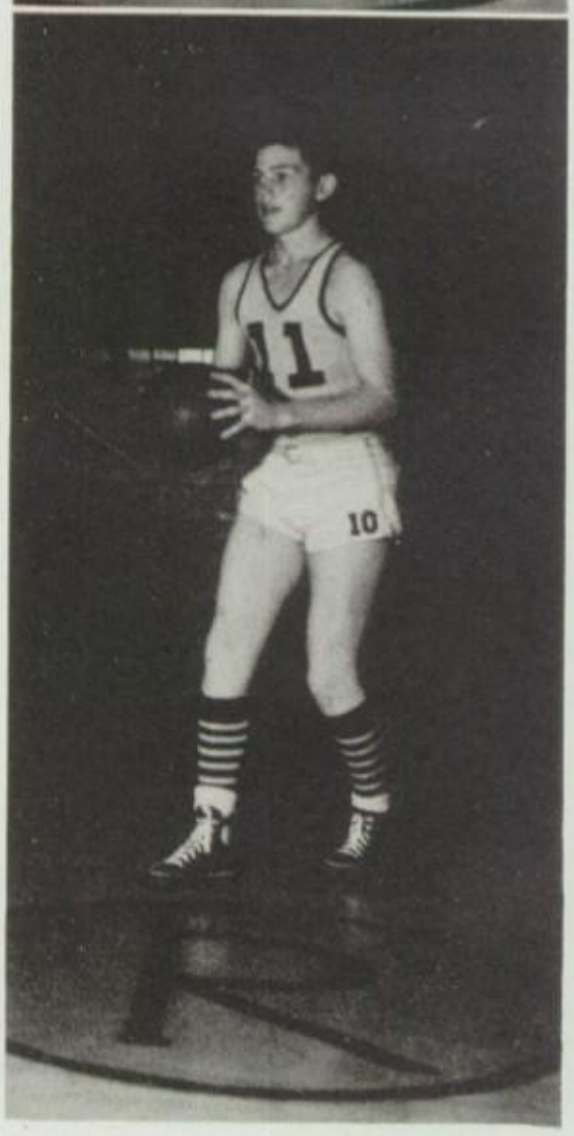

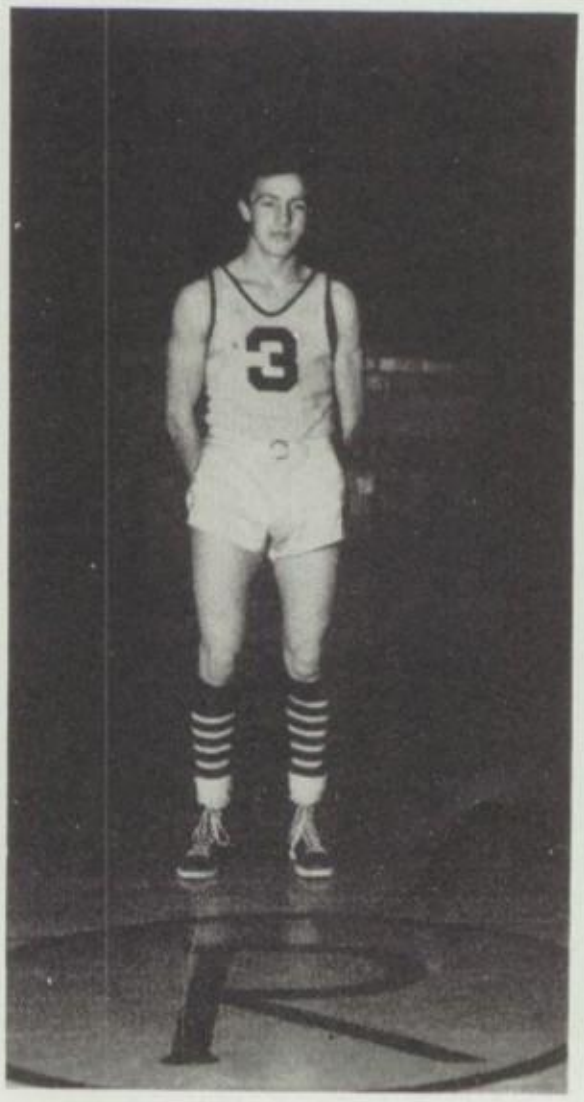

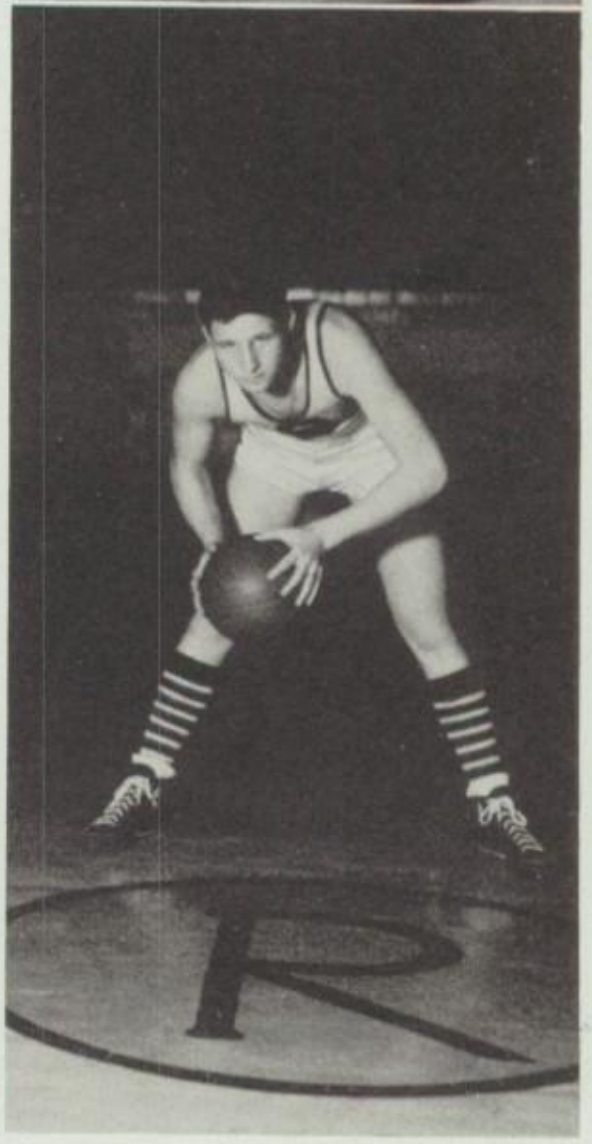

Basketball

	They	We
Desoto	27	21
Center	17	14
Eaton	20	27
Selma	31	27
Gaston	33	35
Farmland	26	42
Daleville	28	43
Harrison	18	34
Albany	20	27
Dunkirk	44	32
Center	26	28
Cowan	19	30
Summitville	36	31

	They	We
Eaton	22	24
Parker	32	37
Selma	35	31
Harrison	16	36
Desoto	23	28
County Tournament		
Cowan	32	34
Eaton	26	44
Daleville	30	36
Selma	25	30
(Finals)—County Champs		
Sectional		
Central (Muncie)	39	32

"COUNTY CHAMPS"

One of the cleverest teams ever to come from Royerton, gained championship honor at the County Tournament, although the opposition was much stronger in the county than usual this year.

A beautiful trophy and banner were presented to the team for their magnificent performance.

We also owe a special tribute to Mr. Don Dick who has worked hard for five years to attain this honor.

Second Team

BACK ROW—Eugene McKinley, Eugene Keller, Billy Buchanan, Gaylord Toll.
FOURTH ROW—Billy Wilson, Wayne Hunnicutt, Jack Raper, and Bob Piner.
THIRD ROW—John Hiatt, Eddie Pease, Earl Nelson, and Ernest Jett.
SECOND ROW—Chadd Rector, James West, Dick Poland, Jack Johnsonbaugh.
FRONT ROW—Wiley Ullom, James Powers (Student Managers).

Baseball Team

FRONT ROW—Left to right: Harry Bullock, Joe Leamon, Eugene McKinley, Charles Brown, Wiley Ullom, James Powers, Casmier Schesky, and George Wine.
SECOND ROW—Bob Gobel, Earl Jefferson, Ralph McLaughlin, Tom Scott, Max Burt, Tom Holloway, and Jack Johnsonbaugh.
BACK ROW—Billy Wilson, Earl Nelson, Robert Piner, Jack Raper, Eugene Keller, Harold Waldo, Gaylord Toll, and Dick Stout.

INDIVIDUAL AVERAGES

Names	A.B.	R.	H.	Batting Percent.
Leamon	20	5	10	.500
McLaughlin	29	15	14	.483
Burt	26	11	8	.308
Wine	20	8	6	.300
Wilhelm	4	1	1	.250
Holloway	4	1	1	.250
Jefferson	25	6	6	.240
Brown	26	5	6	.231
Goebel	25	2	5	.200
Scott	22	13	4	.182
Schesky	9	1	1	.111
Piner	2	1	0	.000
Powers	2	0	0	.000
Bullock	2	2	0	.000
Johnsonbaugh	2	1	0	.000

Royerton	5	Eaton	7
Royerton	15	Yorktown	7
Royerton	2	Harrison	1
Royerton	19	Cowan*	16
Royerton	10	Selma*	8

*Protested their games

Pitchers' Records	Won	Lost
Brown	3	1
Wine	2	0
Johnsonbaugh	0	0
Total	5	1

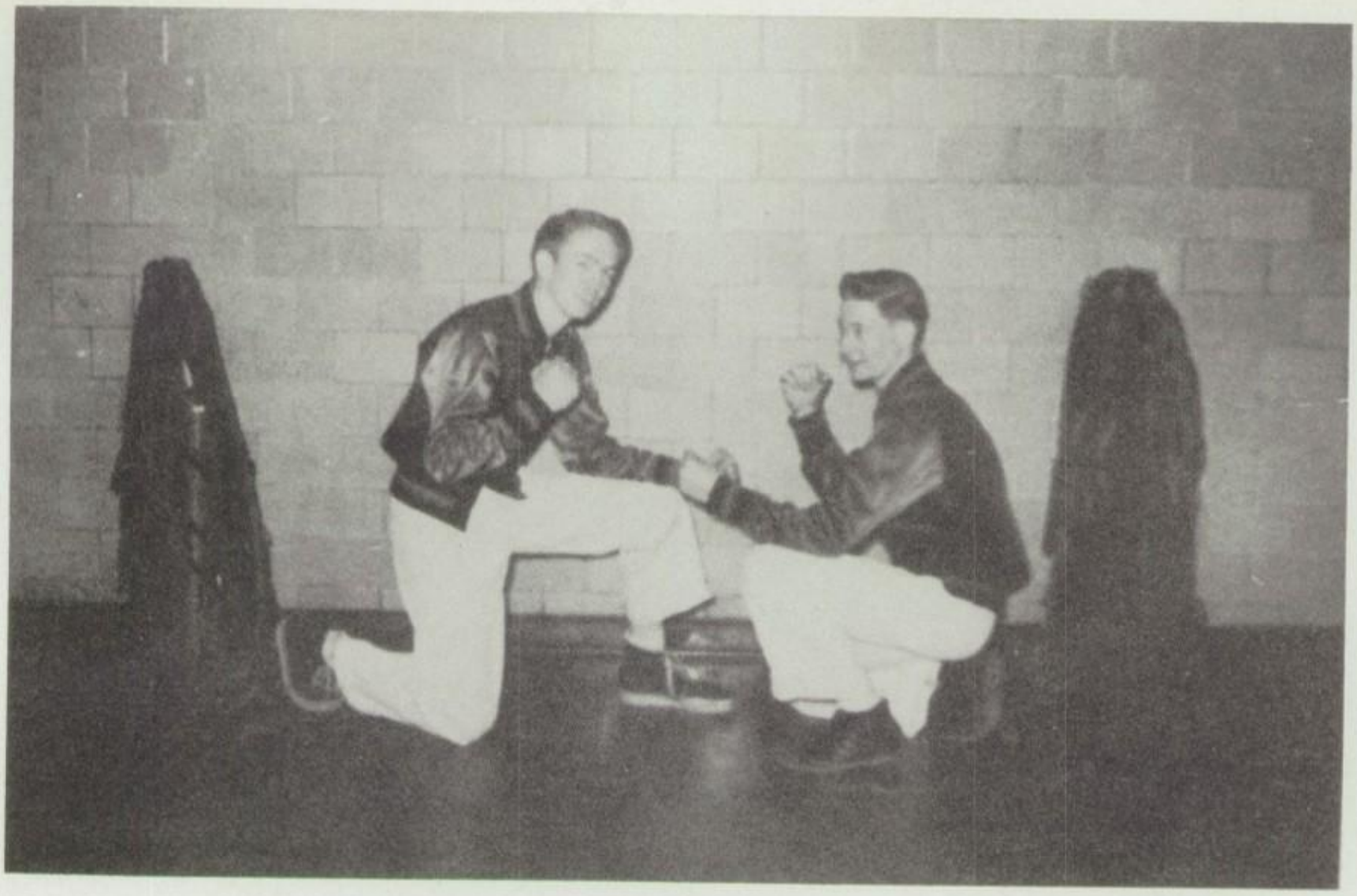

Yell Leaders

The Basketball season was brought to mind by the election of Billy Walker and John Clevenger as Yell leaders. Through their splendid yell leading, Royerton has had one of the best yelling sections of the county. Thanks boys!

Autographs

VICTORY ORGANIZATIONS

BAND

FIRST ROW—Left to right: Kirk (Flagbearer); Clevenger, Davis, J. Young (twirlers); A. Dowling (Assistant Majorette); Bonnie Kirkham (Majorette); Mansfield, Lane, Deaton, Mutch (Flagbearers).

SECOND ROW—D. Scott, Holt, G. Bushor, L. Young, J. Bushor, M. Scott, Austin, Huffman, Rhea.

THIRD ROW—Kem, Lindsey, Grile, Westervelt, Turner, Mansfield, Daniels, Stout, Riggin.

FOURTH ROW—M. Siferd, Morgan, Miller, Irvin, Pease, Wolfe, Irvin, Harley, Riggin, Siferd.

FIFTH ROW—S. Young, Porman, Nelson, Eller, Raper, Strom, Kennedy, Schesky, Beeler, Stradling, T. Scott, Mr. Boyer (Instructor).

CHORUS

FIRST ROW—Left to right: Katherine Coats, Ermma Jean Watkins, Juanita Strahan, Majorie Hawk, Lois Young, Barbara Riggin, Barbara Lindsey, Geraldine Bell, Bonnie Kirkham.

SECOND ROW: Blanche Brand, Donna Studebaker, Velma Shaffer, Glenda Brothers, Betty Rutledge, Mary Hiatt, Marilyn Wolfe, Ruth Buffington, Ester Irvin.

THIRD ROW: Olive Tuttle, Margaret Austin, Mary Smith, Adeline Lawhorn, Mary Siferd, Martha Siferd, Janice Westervelt, Mary Scott.

FOURTH ROW: Tom Scott, Ralph Kem, Max Burt, Casimir Schesky, Ray Eller, Bob Kennedy, Jack Bushor.

CEEMOH CLUB

FIRST ROW — Left to right: Russell, Murphy, Harrison, Eiler, Gunckel, Swartz, Armstrong, Benbow, Justus, Hammel, and Wiggerly.
SECOND ROW — Harman, McCreery, Weakley, Buffington, Irvin, Wolfe, Turner, Dowling, Kirk, and Mutch.
THIRD ROW — Mrs. Hughes, Hillery, Guffey, Flesher, Smith, Stotler, Cook, Maddy, Tuttle, Gale, and Addington.
FOURTH ROW—O'Dell, Connor, Spicer, Piner, Ullom, McCord, Neal, Dragoo, Bothast, Dowling, and Poreman.
FIFTH ROW — Morgan, Turner, Burke, Wilhelm, Hart, Qualkenbush, Scott, Strahan, Mitchell, Manring, Watkins, and B. Stinnett.
SIXTH ROW—Coates, Nottingham, Eddrington, McKinley, Schafer, Brothers, Beeler, Huffer, Hiatt, Rutledge, A. Stinnett, and Jefferson.

HI-Y CLUB

John Stebbins, Sponsor

FIRST ROW—Left to right: Billy Wilson, Tom Holloway, Earl Nelson, Wiely Ullom, Dick Rarrick, Maurice Grile, Jack Bushor.
SECOND ROW — John Stebbins, Bob Kennedy, Ray Eller, Glenn Bushey, Roger Hunnicutt, Bill Sargent, Ralph McLaughlin, Phil Hesson.
THIRD ROW—Casimir Schesky, Harold Waldo, Kenneth Green, Ralph Lawson, Billy Ullom, Don Byrd, Wayne Hunnicutt, Charles Brown.

COMMERCIAL CLUB

(Miss Abraham)

FIRST ROW — Left to right: Helen Tuttle, Marjorie Hawk, Lois Young, Bonnie Kirkham, Ada Addington, Mary Reynolds, Florence Russell, Margaret Armstrong, Geraldine Bell, Betty Swartz, and Betty Wiggerly.
SECOND ROW—Margaret Austin, Emma Spicer, Bonnie O'Dell, Evelyn Conner, June Smullen, Judith Weakley, Freda Dowling, Evelyn Dragoo, Lois Bothast, and Dorothy Piner.
THIRD ROW — Lorna Mutch, Olive Tuttle, Vera Jean Stradling, Juanita Strahan, Donna Huffer, Betty Rutledge, Mary Hiatt, Barbara Lindsey, Barbara Riggin, and Imogene Gale.
FOURTH ROW — Miss Abraham, Helen Ullom, Norma Flesher, Martha Harman, Donna McCreery, Evelyn Kirk, Betty Michener, Mary Siferd, Myrtle Guffey, Pat Hillery, and Loretta Headley.
FIFTH ROW—Richard Swain, John Williamson, Kenneth Meranda, Phillip Hesson, Ralph Kem, Bud Eller, Casmier Schesky, George Fisher, Jack Buschor, and Harold Williams.
Subjects: Typing I, Office Practice, Bookkeeping, Short Hand.

SCIENCE

(Mr. Newton)

FIRST ROW—Left to right: Roy Beal, George Fisher, Dick Swain, Billy Miller, John Clevenger, Bill Walker, Tom Scott, Roger Hunnicutt, Jack Bushor.

SECOND ROW — Olive Tuttle, Beulah Harrison, Ester Irvin, Barbara Lindsey, Betty Michener, Evelyn Kirk, Donna Huffer, Juanita Strahan, Lois Young, Loretta Headley, Myrt Guffey.

THIRD ROW—Pat Hillery, Mr. Newton, Jay Strom, Ralph Kem, Bud Eller, Glenn Bushey, Bill Sargent, Maurice Grile, Ralph McLaughlin, Phil Hesson, Leonard Atchley, Helen Ullom.

FOURTH ROW — Don Byrd, Durward Moore, Cash Schesky, Harold Waldo, Robert Meranda, Kenney Green, Ralph Lawson, Billy Ullom, Max Burt, George Wine, Charles Brown, Ruth Buffington.

GIRL SCOUTS

Mrs. Brown, Scoutmaster

Mrs. Falls, Assistant

FIRST ROW—Left to right: Rosemary Lane, Joan Mansfield, Betty Lehmer, Betty Harley, Joy Cloud, Janice Young, Betty Robertson.

SECOND ROW — Phyllis Whitman, Maxine Jack, Patty Ullom, Phyllis Qualkenbush, Mary Joe Hart, Octavia Wilhelm, Aretta Cook.

THIRD ROW—Mrs. Brown, Annette Nottingham, Helen Sharp, Jama Davis, Katheryn Coates, Elaine Nottingham, Mary Ellen Edwards, Doris Headley, Mrs. Falls.

OFFICE STAFF

FIRST ROW — Left to right: Olive Tuttle, Helen Tuttle, Mrs. Hurst, Geraldine Bell, Myrtie Guffey, Norma Flesher, Betty Rutledge, Mr. French, Marjorie Hawk, Helen Ullom, Billy Bex, and Billy Walker.

BACK ROW — Virginia Green, Francis Warner, Mary Hiatt, Kathern Coates, Jacky Benbow, James Hann, and Dick Stout.

LIBRARY STAFF

LEFT TO RIGHT—Betty Swartz, Evelyn Kirk, Donna Huffer, Betty Michener, Martha Harman, Donna McCreery, Mrs. Brown, Doris Edrington, Ruth Buffington, LaDene Ritcheson, Mary Bushey.

DRAFTING AND INDUSTRIAL ARTS

(Mr. John Stebbins)

FIRST ROW—Left to right: Wilhelm, Keger, Fisher, Wilson, West, Smith, McConnell, Wilson, Harbison, Green.
SECOND ROW—Gibbs, Johnsonbaugh, Poland, Julius, Irwin, Stout, Rector, Brant, Hunnicutt, Chandler.
THIRD ROW — Jitt, Stafford, Powers, Ullom, Wilson, Yohey, Rarrick, Kennedy, McLaughlin, Grile.
FOURTH ROW—Stebbins, Swain, Hesson, Tharp, Miller, Raper, Keller, Wilson, Umberger, Brant, Hiatt.
FIFTH ROW—Ullom, Williamson, Beal, Meranda, Piner, Walker, Fisher, Meranda.
SIXTH ROW—Bushey, Clevenger, Burt, Piner, Brown, Wilhelm, Lawson, McKinley.

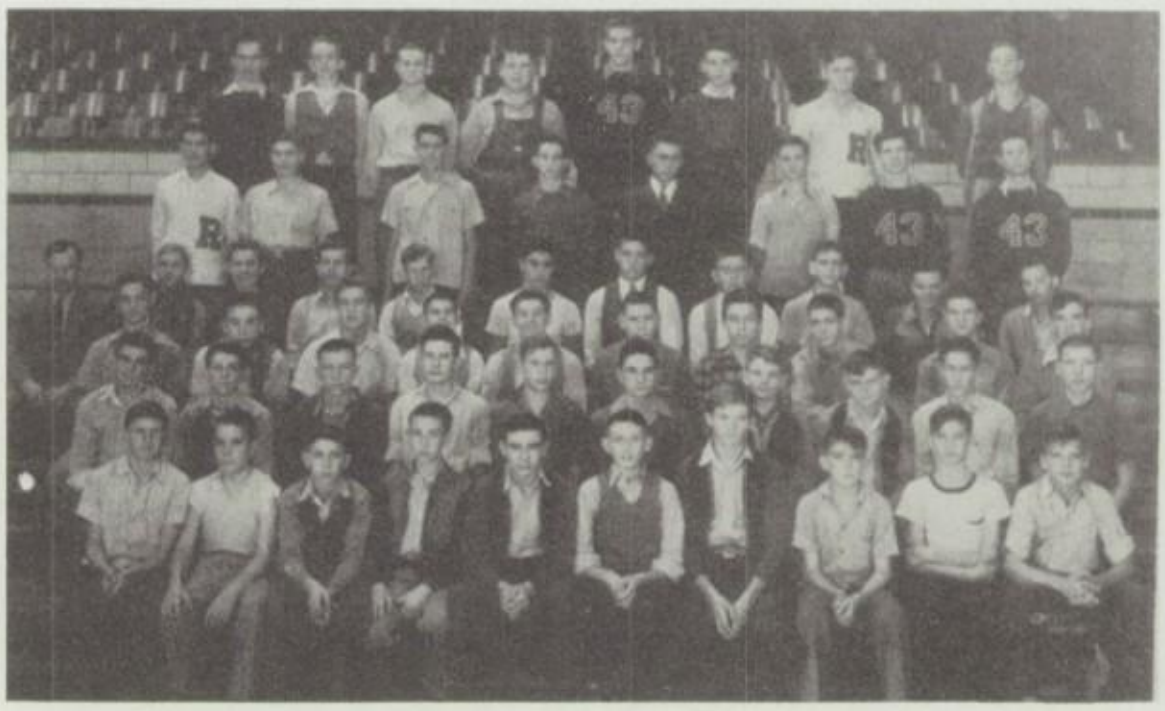

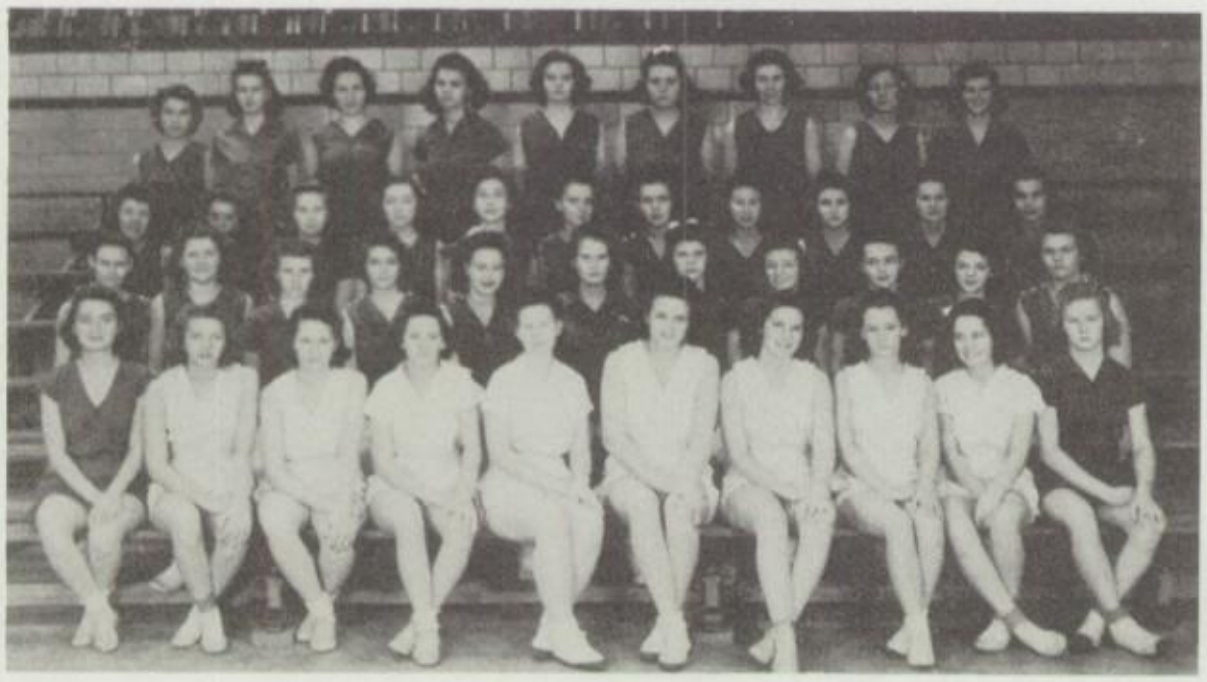

G. A. A.

(Mrs. Falls)

FIRST ROW — Left to right: Betty Michener, Freda Dowling, Evelyn Kirk, Bonnie Kirkman, Pat Hillery, Betty Rutledge, Lois Young, Margaret Armstrong, Gerry Bell, Helen Tuttle.
SECOND ROW—Beulah Harrison, Norma Flesher, Betty Wiggerly, Margaret Austin, Lois Bothast, Evelyn Dragoo, Lorna Mutch, Florence Russell, Vera Stradling, Betty Swartz, Marilyn Wolfe.
THIRD ROW — Wilma Maddy, Mary Reynolds, Mary Siferd, Barbara Lindsey, Barbara Riggin, Donna Huffer, Evelyn Conner, Bonnie O'Dell, Loretta Headley, Mary Hiatt, Mrs. Falls.
FOURTH ROW—Juanita Strahan, Helen Ullom, Ester Irvin, June Smullen, Ruth Buffington, Dorothy Piner, Martha Harman, Emma Spicer, Donna McCreery.

Autographs

VICTORY REFLECTIONS

Calendar

Friday, Sept. 4. Look at all the new faces. Horrible aren't they?
Monday, Sept. 7. The first real day of school.
Tuesday, Sept. 8. Readin' and Ritin' and Rithmetic. Getting monotonous already.
Wednesday, Sept. 9. Egad!! A test already.
Thursday, Sept. 10. Clevenger has got a snazzy hair cut, or should I say shave?
Friday, Sept. 11. End of the first week.
Monday, Sept. 14. Everybody is "unlaxed" and sleeping.
Tuesday, Sept. 15. I wish April was here.
Wednesday, Sept. 16. Those Juniors are a whiz at football.
Thursday, Sept. 17. French sure likes his office staff.
Friday, Sept. 18. The seniors elected class officers today—Sargent, Clevenger, Brown, and Siferd.
Monday, Sept. 21. To work again, say this is fun.
Tuesday, Sept. 22. I wish these underclass girls would quit following us senior boys around.
Wednesday, Sept. 23. Bonnie Kirkham is taking wrestling lessons from Max Burt. Notice the teeth marks.
Thursday, Sept 24. Why is Sargent going around with a black eye telling everyone to control your impulses?
Friday, Sept 25. Golly it is hot.
Monday, Sept. 28. OOHH! My head!!
Tuesday, Sept. 29. The suspense is killing me!
Wednesday, Sept. 30. Our first report card. All you could hear were groans.
Thursday, Oct. 1. The start of the second month... (Just getting going.)
Friday, October 2. Wilson and Dowling. Some combination.
Monday, Oct. 5. These seventh graders study too hard.
Tuesday, Oct. 6. Just another one of those days.
Wednesday, Oct. 7. NUTS!!!!
Thursday, Oct. 8. Look at these seniors. They're really dressed up. Picture day.
Friday, Oct. 9. Lawson looks over the girls (beware).
Monday, Oct. 12. Our baseball team is good.
Tuesday, Oct. 13. Is everybody happy.
Wednesday, Oct. 14. Why is every one getting his hair cut short?
Thursday, Oct. 15. Civics sure is fun. We really study hard.
Friday, Oct. 16. The Golden day.
Monday, Oct. 19. Short hair cuts are the latest thing.
Tuesday, Oct. 20. Cherry Cocktails for Mildred (why Bill?)
Wednesday, Oct. 21. Three happy Morons—Kirkham, Young, Hawk.
Thursday, Oct. 22. Poor Clevenger. No hair, no teeth, he's practically a total wreck.
Friday, Oct. 23. I wish these seniors would wait till the bell rings to go to lunch.
Monday, Oct. 26. Wonder why some of the kids were nervous? Not because they are to select Yell Leaders.
Tuesday, Oct. 27. Try outs for Yell Leaders today. Clevenger and Walker were elected.
Wednesday, Oct. 28. Pesty typist.
Thursday, Oct. 29. Ohhhh! Oh, pardon me Jack, I thought that was a false face.
Friday, Oct. 30. Ghost and Goblins.

CALENDAR (Continued)

Monday, Nov. 2. Everybody all pepped up for the big game. Desoto.

Tuesday, Nov. 3. Guess who won.

Wednesday, Nov. 4. We play Center.

Thursday, Nov. 5. We lost again.

Friday, Nov. 6. Selma, tonight.

Monday, Nov. 9. Everyone sleeps today.

Tuesday, Nov. 10. The underclassmen pictures today.

Wednesday, Nov. 11. Boy the Freshmen are green this year.

Thursday, Nov. 12. Every time Betty Wiggerly has a date she doesn't come to school the next day.

Friday, Nov. 13. This is supposed to be an unlucky day. Let's hope it isn't an unlucky night for we play Gaston tonight.

Monday, Nov. 16. Royerton beat Gaston in a double overtime, 35 to 33. That's the old fight team.

Tuesday, Nov. 17. George Wine is starting all over again at the bottom of his list.

Wednesday, Nov. 18. Shorty, Don, Tiny, and Ralph all had colds today and couldn't come to school today.

Thursday, Nov. 19. Quite a scuffle in the typing room the 8th period. I guess Walker means business.

Friday, Nov. 20. The Juniors received their sweaters today and they look very nice.

Monday, Nov. 23. Have you heard the one about the two morons? These morons sure get around don't they?

Tuesday, Nov. 24. The Ceemoh girls are dressed up in their best clothes. They look screwy.

Wednesday, Nov. 25. Daleville played second fiddle last night to Royerton to the tune of 43 to 28.

Thursday, Nov. 26. No School Today. Thanksgiving.

Friday, November 27. No School Today.

Monday, Nov. 30. Still having turkey.

Tuesday, Dec. 1. About half the school left to see the parade. Anything to get out of school.

Wednesday, Dec. 2. Harrison went home last night with their tails between their legs. 34 to 18 Royerton.

Thursday, Dec. 3. The seniors took a test today to see what grade they're supposed to be in.

Friday, Dec. 4. Same old grind. Game tonight and we're going to win it.

Monday, Dec. 7. Walker's at it again. This time it cost him five bucks.

Tuesday, Dec. 8. More tests today and they get easier as they come.

Wednesday, Dec. 9. Now it's Bex and he was fighting Keller. I think it was a draw.

Thursday, Dec. 10. Did you hear about the moron sitting on the curb with a piece of bread and butter waiting for the traffic jam?

Friday, Dec. 11. They tried to run us out of chemistry class, but we fooled 'em. We just fainted.

Monday, Dec. 14. We really got beat by Dunkirk Friday, 47 to 32.

Tuesday, Dec. 15. More very unpleasant odors floated from the lab. Maybe if we keep it up we'll get out of school.

Wednesday, Dec. 16. We didn't want to work so Frenchy let us all out of school. (Want a drag offa' this?)

Thursday, Dec. 17. I saw a senior yelling at yell practice! What a surprise.

Friday, Dec. 18. Center is due for a defeat tonight.

Monday, Dec. 21. The victory cup is ours!!!

Tuesday, Dec. 22. TESTS.

Wednesday, Dec. 23. Only grade children at school today.

Thursday, Dec. 24. Exchange of gifts. Out for the Christmas holidays.

CALENDAR (Continued)

Monday, Jan. 4. Wine and Kirk want to get married.

Tuesday, Jan. 5. Have you heard the latest? Three guys are going to join the Golden Gloves.

Wednesday, Jan. 6. A late white Christmas.

Thursday, Jan. 7. But it didn't last long.

Friday, Jan. 8. The end of another week. Hard to believe isn't it?

Monday, Jan. 11. We've still got the victory cup.

Tuesday, Jan. 12. County Tourney week. Everybody all pepped up.

Wednesday, Jan. 13. What a pep session. The team's got real backing.

Thursday, Jan. 14. Cowan is our meat tonight. Good luck boys.

Friday, Jan 15. Eaton next and then on to Daleville.

Monday, Jan. 18. Delaware County Champs. YEA RAH REDBIRDS!!

Tuesday, Jan. 19. No school! Too cold.

Wednesday, Jan. 20. Still cold but they couldn't keep us away from school another day.

Thursday, Jan. 21. Clevenger broke the victory cup, let's hope that it doesn't bring us bad luck.

Friday, Jan. 22. Lawson said that tree was right in the middle of the road.

Monday, Jan. 25. We sure got beat Friday night.

Tuesday, Jan. 26. All the farmers are at school today.

Wednesday, Jan. 27. I actually saw a seventh grader working today.

Thursday, Jan. 28. Newton won the ten bucks and he gave away two sectional tournament tickets.

Friday, Jan. 29. Our team is very determined to keep the victory cup.

Monday, Feb. 1. The senior row looked almost deserted. Everybody's catching up on their sleep.

Tuesday, Feb. 2. Six more weeks of winter. Br-r-r.

Wednesday, Feb. 3. Same old thing. French yells quiet and the seventh grader's don't pay any attention.

Thursday, Feb. 4. Spring is in the air.

Friday, Feb. 5. We find out how tough Parker is tonight.

Monday, Feb. 8. They will start school at noon so all the Seniors could get here on time.

Tuesday, Feb. 9. Strom had his hair combed today, of all things!

Wednesday, Feb. 10. Such a nice sunny day. The weather will surely be nice over the week-end.

Thursday, Feb. 11. Those Golden Gloves Boys do their stuff tonight.

Friday, Feb. 12. "Dem Selma Bums" come over here tonight. Let's hope they go back Bums.

Monday, Feb. 15. What a trip! The first seven rows were reserved by seniors at the Fox.

Tuesday, Feb. 16. Mrs. Brown is still not eating anything since the trip. She tanked up then.

Wednesday, Feb. 17. Once there were two Irishmen now look how many there are.

Thursday, Feb. 18. Bill got knocked out last night.

Friday, Feb. 19. The end — of the week.

Monday, Feb. 22. Rationing, I wish they'd do this more often.

Tuesday, Feb. 23. Boy I like this kind of school.

Wednesday, Feb. 24. Presentation of sweaters to the senior basketball players.

Thursday, Feb. 25. Tourney starts tonight.

Friday, Feb. 26. No school today.

Monday, Mar. 1. It came in like a lion.

Tuesday, Mar. 2. Why was Mary Hiatt absent today?

CALENDAR (Continued)

Wednesday, Mar. 3. What is 43 doing on Bill Wilson's sweater? (Huh Lois)

Thursday, Mar. 4. Why is H. Waldo making eyes at M. Wolf? Ans.: Competition.

Friday, Mar. 5. If Betty R. don't quit chasing these seventh grade boys, I'm going to tell.

Monday, Mar. 8. Isn't love grand seniors? or should I ask the juniors?

Tuesday, Mar. 9. I wish J. would quit making love to these senior girls. (H. Ullom)

Wednesday, Mar. 10. Bushy sure works hard on the panorama. (How are the jokes coming Bushey?)

Thursday, Mar. 11. Office work sure is fun—but we sure have to work hard for Jack.

Friday, Mar. 12. Booooom (Lab.)

Monday, Mar. 15. Boy these wooden shoes feel funny.

Tuesday, Mar. 16. Today my Hot Dog got up and ran across the cafeteria barking like a dog.

Wednesday, Mar. 17. Anybody seen a new tire running around here any place.

Thursday, Mar. 18. These teachers will appreciate us when we're gone.

Friday, Mar. 19. The popular phrase at Royerton is now Heil Johnny.

Monday, Mar. 22. Why does everyone call J. a wave?

Tuesday, Mar. 23. French said he would buy anyone a coke today. (Mach. empty)

Wednesday, Mar. 24. Hesson asleep as usual.

Thursday, Mar. 25. Gas, Gas, what's that? A new kind of food? Food, food, what's that?

Friday, Mar. 26. Eller takes some girls for a walk.

Monday, Mar. 29. Rain.

Tuesday, Mar. 30. Powers and Dragoo (Ohhh boy)

Wednesday, Mar. 31. Jack asleep in the office again.

Thursday, Apr. 1. April Fool;;;;

Friday, Apr. 2. Bill Ullom took a lawn mower to Hawaii. (I wonder why???)

Monday, Apr. 5. How I hate to say good-by.

Tuesday, Apr. 6. Don't try to put toilet water on your hair, the lid might fall down.

Wednesday, Apr. 7. Everyone is studying too hard.

Thursday, Apr. 8. That Old Black Magic. (Review)

Friday, Apr. 9. Panaromas came today.

Monday, April 12. Tests.

Tuesday, Apr. 13. Tests.

Wednesday, Apr. 14. Ohhh Dear I wonder if I passed.

Thursday, Apr. 15. Horseburger fry by the seniors.

Friday, Apr. 16. The last day is in sight.

Monday, Apr. 19. Baccalaureate yesterday.

Tuesday Apr. 20. This is Class week and we aren't doing a thing.

Wednesday, Apr. 21. I don't know whether to rejoice or mourn, this being our last day.

Thursday, Apr. 22. Commencement.

Friday, Apr. 23. The end.

Office

What the Senior Class of 1942 is Doing

Helen Swartz	Ball State Teachers' College
Howard Hernley	Durham Mfg.
Oren Huffer	Delco Remy (Army)
Allis Jane Williams	Secretary, Richmond, Indiana
Vera Gale	Restaurant
Charles Dyke	Navy
Earl Chisman	Durham Mfg. (Army)
June Berry	Muncie Business College
Eleanor Crampton	Home
Junior Strahan	Farmer
Paul Heffner	Army
Margaret West	Gay-Games Inc.
Anna Jane Rarick	Marsh's Grocery
Harold Umberger	Farmer
Clyde Bird	Durham Mfg. (Army)
Charles McLaughlin	Army
Margaret Lindsey	Home
Paul Parson	Riggin's Dairy
Wayne Williams	Magic City Tool & Supply Co.
Freda Mills	Housewife
Betty Hudson	Housewife
Charles Justus	Delco Remy
Ted Scott	Farmer
Dorothy Bechdolt	Home
Vera Hesson	Cashier (Rivioli Theater)
Maurice Cloud	Army
James Russell	Farmer
Betty Kyle	Housewife
Mary Jane Eiler	Bell Telephone Co.
Albert McGriff	Marines

VICTORY

YOURS TRULY

SENIOR AUTOGRAPHS

Betty J. Rutledge
Mary Hiatt
Loretta Headley
Bonnie L. Kirkham
Lois Jane Young
Marjorie L. Hawk
Bud Eller
Ralph Lawson
Mac Burt
Durward Moore
George Wine
Dick Swain
J. Frederick Strom
John Clevenger
Bill Walker
Glenn Bushey
Roy Edward Beal
Mary Louise Siferd
Vera Jean Stradling
Helen J. Ullom
Martha Leannah Harman
Donna McCreery
Robert Meranda
Phillip Hesson
George Fisher
Tom Scott
Myrt Guffey
Juanita Marie Strahan
Olive Tuttle
Norma Flesher
Beulah Harrison
Pat Hillery
Charles Brown
Don Byrd
Maurice Grile
John Stebbins

Farewell

Now that the time has come to bid all those whom we've learned to honor and respect a fond farewell, we find that we're not so anxious to leave this fine institution of learning as we've pretended.

We feel deeply grateful to each and every person responsible for preparing us to enter the vast world of knowledge and experience. We wish to bid you all farewell and to leave with each of you this thought of Joseph Auslanders:

> And can I ever bid these joys farewell?
>
> Yes, I must pass them for a nobler life,
>
> Where I may find the agonies, the strife of human hearts.

HOME FURNISHINGS INC.

"THE STORE THAT FRIENDS BUILT"

119 W. Jackson St.

MUNCIE, INDIANA

Telephone 5921

COMMERCIAL PRINTING CO.

Phone 7707

MUNCIE, INDIANA

OH YEAH

Falls—"What does sea-water contain besides Sodium chloride?"

J. Raper—"Fish."

MacDONALD IMPLEMENT STORE

2400 E. Jackson St.

MUNCIE, INDIANA

Dial 9732

SHONFIELD'S

MEN'S WEAR

109 S. Walnut Street

Made-to-Order Suits and Men's Furnishings at Popular Prices

COOPER COMMISSION COMPANY

"We'd Appreciate Your Business"

MUNCIE, INDIANA

GREEN'S TRADING POST

GROCERIES — FRESH FRUITS VEGETABLES

GAS — OIL

State Road 3 and 67, North

Dial 6048

Phone 3862

MILLER'S

SMART APPAREL

206 S. Walnut Street

MUNCIE, INDIANA

JOHNSON FLOOR COVERING STORE

103 South High Street

Dial 5421

FRANKLIN STUDIO

PENDLETON, INDIANA

INDIANA

Dairy Marketing Ass'n

Producer's Quality Milk

DIAL 5529 MUNCIE, IND.

MUNCIE, IND. DIAL 2-4860

Compliments of

Muncie Egg and Poultry Co.

ROYAL CROWN COLA

NEHI BOTTLING CO.

1107 East Main Street Muncie, Ind.

COMPLIMENTS OF

Johnson Hardware Co.

123-125 W. Main Street

MUNCIE, INDIANA

DIAL 3951

The OWL DRUG STORES

PERRIN & HARPER

200 S. Mulberry St. 1424 S. Walnut St.

MUNCIE, INDIANA

SLAUGHTER-FEED STORE

Stock Yards Muncie, Ind. Dial 5171

Jamesway Poultry & Barn Equipment

Purina Feeds

Grains — Seeds

Kuhner Tankage

Meat Scraps

ROYERTON

CAFETERIA

CAVANAL TRUCKING CO.

MUNCIE, INDIANA

613 N. Madison Street Dial 9481

IN HISTORY CLASS

Dick—"Who's talking back?"

B. Meranda—"Just History repeating itself."

COULD BE

Citizen passing by school—"Are you a student here?"

Tiny Brown—"No, I'm a Senior!"

Hunnicutt's Marathon Station

Intersection 3 and 67

Tire Inspection, Gas and Oil

Phone 2-3239

MUNCIE, INDIANA

The Posey Shop

Pier 526 North Jefferson

Flowers

Phone 21541

Opposite McKinley School

MUNCIE, INDIANA

DUTCH MILL

Delicious Foods - Courteous Service

109 E. Washington Street

MUNCIE, INDIANA

Compliments of

MORTON STANDT

JEWELER - OPTOMETRIST

119 E. Jackson Street

"There is only one Morton Standt Store"

WHAT NEXT?

Officer—"You've been doing sixty miles an hour. Don't you care at all for the law?"

Hawk—"Why officer how can I? I just met you."

FRENCH STEAM DYE WORKS

415 E. Main Street

MUNCIE, INDIANA

MAGIC CITY SUPPLY CO.

9954 - DIAL - 9954

BUILDING SUPPLIES

COAL — GRAVEL — SAND

NOW YOU KNOW

In case you haven't heard what they call drunks in Mexico now, it's "Souse of the Border."

SUNSHINE CLEANERS

CAREFUL,
CONSERVATIVE
DISTINCTIVE
CLEANING

Phone 6667

WHO ME?

Salesman—"This is the type of washing machine that pays for itself."

Mrs. Brown—"Fine! As soon as it has made the last payment, send it out to my house."

ELDRIDGE ICE CREAM

225 West Main

MUNCIE, INDIANA

Phone 2337

FRANK'S

GROCERIES and MEATS

BUS SERVICE

ROYERTON, INDIANA

Phone 7041

DIDN'T I TELL YOU SO

There are three menaces to driving in America—The hic, hike and HUG.

ARE YOU KIDDING?

A. Dowling—"Isn't it wonderful how little chicks get out of their shells?"

Jackie B.—"What gets me is how they get in."

Muncie Federal Savings and Loan Association

CORNER WALNUT AND MAIN STREETS

MUNCIE, INDIANA

"Our Part In The War Program"

Is

Agent For War Bonds and Stamps

Insured Savings and Home Financing

MEET YOUR FRIENDS AT

"PORTER DRUG STORE"

105 South Walnut Street

New and Used Furniture and Stoves
Startlingly Low Prices
This Great Savings Is Yours
Before You Buy — Investigate
You Owe It To Your Pocketbook

McDOWELL'S

814-816 S. Walnut Dial 7382

"For Every Meal"

Singers Sun Tan

And

BUTTER NUT BREAD

COMPLIMENTS

OF

SCHUSTER

BROS.

Corner of Charles and Walnut

Muncie, Indiana

Compliments of

Johnson Hardware Co

123-125 W. Main Street

MUNCIE, INDIANA

Dial 2-2221

AFTER THE GAME
IT'S
"WRAY'S"
FOR GOOD ICE CREAM AND SANDWICHES
26 and Madison Street
MUNCIE, INDIANA

New and Used Furniture and Stoves
Startlingly Low Prices
"This Great Savings Is Yours"
Before You Buy — *Investigate*
You Owe It To Your Pocketbook
McDOWELL'S
814-816 Walnut Street
Dial 7382

For
Health and Fun
ROLLER SKATE
AT
Gibson's Roller Arena
"Private and Walk-in Parties Arranged"
Muncie,
Indiana

METROPOLITAN HAT SHOP
CLEANING — PRESSING
201 East Main Street
MUNCIE, INDIANA

KIMM PAINT COMPANY
Paints, Oils, Varnishes, Wall Paper
Window Glass, General Paint Supplies
Artists' Material, Picture Framing
Phone 7797 MUNCIE, IND.
220-222 E. Main Street

ED. DOWLING
QUALITY SERVICE STORE
GROCERIES AND MEATS
FREE DELIVERY SERVICE
2203 N. Walnut St. Phone 24870

SERIOUS OFFENSE

"He was kicked out of school for cheating!"

"How come?"

"He was caught counting his ribs in a physiology exam."

Quality For Less — See Us
PEARSON'S
WE SPECIALIZE IN FURNITURE
AND MUSICAL INSTRUMENTS
116-118 South Walnut — Phone 2-218
MUNCIE, INDIANA

The CADE COMPANY
FLORAL ARTISTS
Cor. Main and Walnut Streets
MUNCIE, INDIANA

ANTHONY
GAS - OIL - GROCERIES - LUNCH
MODE MORRISON
Intersection State Roads 28 and 21
Dial 5080 MUNCIE, IND.

BE CAREFUL

Lois B.—"Do you love, Tiny?"
Tiny B.—"Of course I do."
Lois B.—"Then why don't your chest go up and down like the heroes in the movies?"

COMPLIMENTS OF
MUNCIE'S
FIVE LEADING THEATERS
RIVOLI
WYSOR
STRAND
HOOSIER
UPTOWN

"BEWARE"

Newton—"John, can you explain the meaning of 'unaware'?"
John C.—"Yes, sir, 'unaware' is what you take off just before you put on your pajamas."

"AIN'T IT THE TRUTH"

I had my money and my friend.
I lent my money to my friend.
I asked my money of my friend.
I lost my money and my friend.

COMPLIMENTS
OF
"67"
SUPPER
CLUB
ROYERTON, INDIANA

LYON'S SERVICE STATION
INTERSECTION 3-28
Phone 3018
PHILLIPS 66

EXPLANATION PLEASE

Father—"Bonnie, what was it that kept Max so late last night when we all wanted sleep?"
Bonnie K.—"Oh, he was trying to demonstrate the art of self control."

LAWVERE TAILOR SHOP
CUSTOM TAILORING - ALTERING
CEANING AND PRESSING
404 E. Main Street MUNCIE, IND.

WHY????

Betty W.—"What would be your attitude if I kissed you?"
Lois Young—"I'd close my eyes to it."

PITTINGER'S
WHITE ROSE STATION
GAS, OIL
Tires, Greasing and Washing
Bethel and Wheeling Dial 2-3161

HOWELL'S FLOWER SHOP
Shop Phone 8772 Rivoli Theatre Bldg.
Greenhouse Phone 2-2721
YORKTOWN ROAD

Meet our Friends At
THE KAYWOODIE
Sandwiches
Soft Drinks
Dancing

NEUMODE
HOSIERY SHOP
Walnut at Adams Street

"PUNISHMENT"

Myrt G.—"Mother, did you ever flirt when you were young?"

Mother—"Yes, dear, I'm afraid I did."

Myrt G.—"And were you punished for it?"

Mother—"Yes, dear, I married your father."

MY, MY

Once there were
two Irishmen,
now look how
many there
are.

"CORNY"

One little Moron was eating corn off the cob. When finished he handed it back to his Mother and kindly asked her to put more beans on the stick.

"THESE YOUNGINS"

Don Byrd—"Your mother is most unreasonable."

Henry D.—"Why, dear?"

Don Byrd—"Because she tells me not to lose sight of my object in life, and then objects when I call on you seven nights a week."

"THE TRUTH"

Radio will never be wholly satisfactory to the listener until he can turn off unpopular programs with a click that will be heard in the broadcasting studio.

BE CARELESS—??

French—"Stebbins, is the sidewalk slippery?"

Stebbins—"Just swell, French. I saw six people fall down already."

"I SEE"

Mrs. Walker—"Bill did you take the note to Mr. French?"

Bill—"Yes, but I don't think he can read it."

Mrs. Walker—"Why not, Bill?"

Bill—"Because he is blind. While I was in the room, he asked me twice where my hat was, and it was on my head."

"HARK"

Strom—"Say, Newton, were you in the ark?"

Mr. Newton—"No. Why?"

Strom — "How come you weren't drowned?"